

— CREATES MOBILE WORKPLACES —

MERCEDES

Citan, Vito, Sprinter & X-Class



SYSTEM 
EDSTRÖM

MERCEDES CITAN LONG

Recommended retail prices valid from 2020-04-01 until further notice. Mounting and VAT is excluded. Suggested hours is the recommended mounting time for experienced retailers.

On electric and hybrid vans we recommend mounting by an experienced installer. Batteries and cable harnesses for approximately 400 volt must be taken in consideration. Cost of a floor may be added.

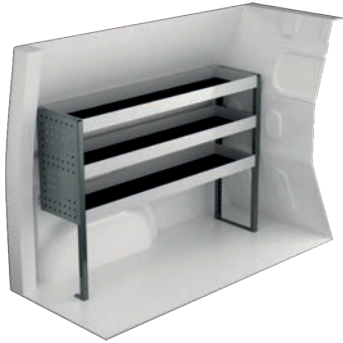

Art.No	LxDxH	Kg	Hr.	€
F40360	1241x300x890 mm	20	2,1	462,80

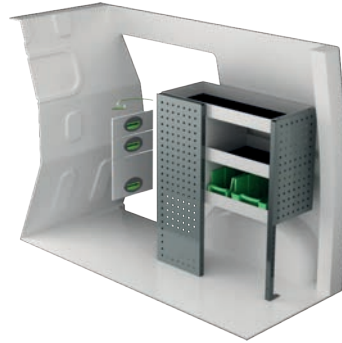

Art.No	LxDxH	Kg	Hr.	€
F40361	727x300x890 mm	26	2,6	665,10



Art.No	LxDxH	Kg	Hr.	€
F40362	1241x300x890 mm	27	2,4	590,00



Art.No	LxDxH	Kg	Hr.	€
F40363	812x300x890 mm	29	2,9	809,80



Art.No	LxDxH	Kg	Hr.	€
F40366	1209x300x890 mm	51	3,4	1 312,85

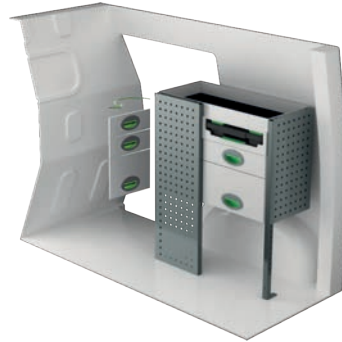

Art.No	LxDxH	Kg	Hr.	€
F40365	727x300x890 mm	35	2,5	931,00



Art.No	Height	Kg	Hr.	€
F40370	360 mm	78	6,4	1 644,35

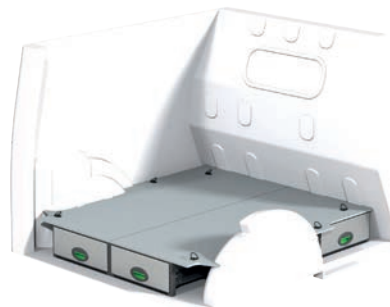

Art.No	Height	Kg	Hr.	€
F40374	190 mm	71	6,6	1 443,00

MERCEDES CITAN EXTRALONG

Recommended retail prices valid from 2020-04-01 until further notice. Mounting and VAT is excluded. Suggested hours is the recommended mounting time for experienced retailers.

On electric and hybrid vans we recommend mounting by an experienced installer. Batteries and cable harnesses for approximately 400 volt must be taken in consideration. Cost of a floor may be added.



Art.No	LxDxH	Kg	Hr.	€
F40480	1633x300x890 mm	24	2,2	556,40



Art.No	LxDxH	Kg	Hr.	€
F40481	1108x300x890 mm	35	3,1	765,65



Art.No	LxDxH	Kg	Hr.	€
F40482	1633x300x890 mm	38	2,9	837,60



Art.No	LxDxH	Kg	Hr.	€
F40483	1197x300x890 mm	40	3,3	924,25



Art.No	LxDxH	Kg	Hr.	€
F40486	1601x300x890 mm	55	3,4	1 355,60



Art.No	LxDxH	Kg	Hr.	€
F40485	1108x300x890 mm	50	2,9	976,75



Art.No	Height	Kg	Hr.	€
F40490	360 mm	92	6,4	1 785,50



Art.No	Height	Kg	Hr.	€
F40494	190 mm	78	6,6	1 563,10

MERCEDES VITO COMPACT

Recommended retail prices valid from 2020-04-01 until further notice. Mounting and VAT is excluded. Suggested hours is the recommended mounting time for experienced retailers.

On electric and hybrid vans we recommend mounting by an experienced installer. Batteries and cable harnesses for approximately 400 volt must be taken in consideration. Cost of a floor may be added.

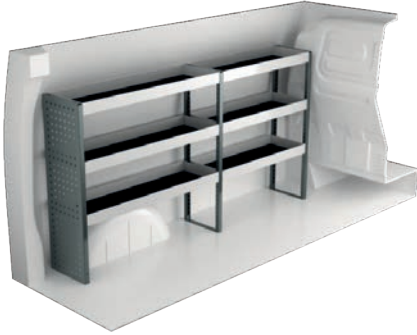

Art.No	LxDxH	Kg	Hr.	€
F41700	1875x300x1000 mm	32	2,9	688,50

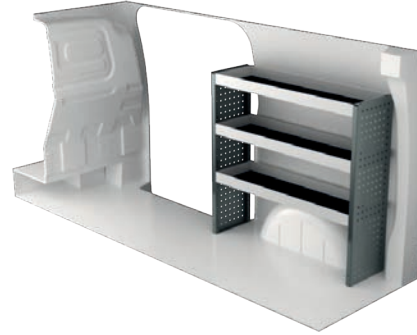

Art.No	LxDxH	Kg	Hr.	€
F41701	1061x300x1000 mm	21	2,2	494,10

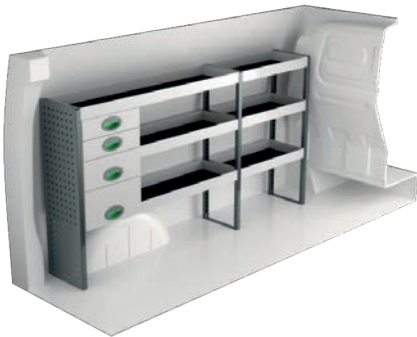

Art.No	LxDxH	Kg	Hr.	€
F41702	1875x300x1000 mm	47	3,3	1 029,75

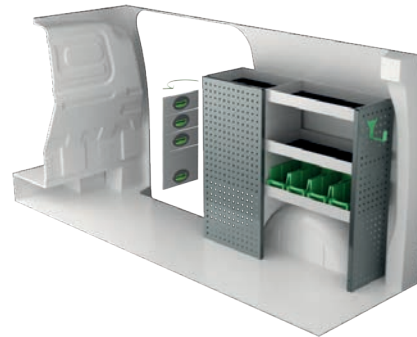

Art.No	LxDxH	Kg	Hr.	€
F41703	1107x300x1000 mm	42	3,1	887,85



Art.No	LxDxH	Kg	Hr.	€
F41704	1875x300x1000 mm	63	4,4	1 411,45



Art.No	LxDxH	Kg	Hr.	€
F41705	1061x300x1000 mm	33	2,4	734,50



Art.No	LxDxH	Kg	Hr.	€
F41706	1875x300x1000 mm	62	5,1	1 587,75



Art.No	LxDxH	Kg	Hr.	€
F41707	894x300x890 mm	41	2,8	1 003,85

MERCEDES VITO LONG

Recommended retail prices valid from 2020-04-01 until further notice. Mounting and VAT is excluded. Suggested hours is the recommended mounting time for experienced retailers.

On electric and hybrid vans we recommend mounting by an experienced installer. Batteries and cable harnesses for approximately 400 volt must be taken in consideration. Cost of a floor may be added.

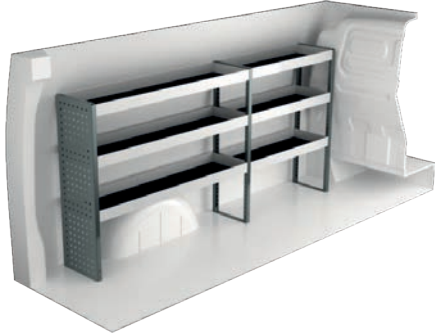

Art.No	LxDxH	Kg	Hr.	€
F41720	2054x300x1000 mm	34	2,9	738,30

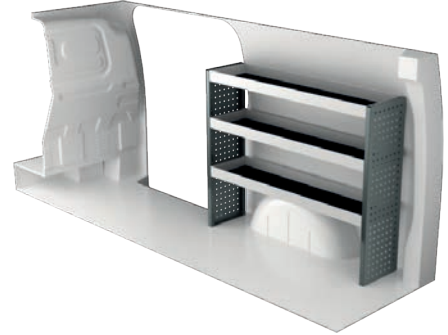

Art.No	LxDxH	Kg	Hr.	€
F41721	1240x300x1000 mm	23	2,2	543,90

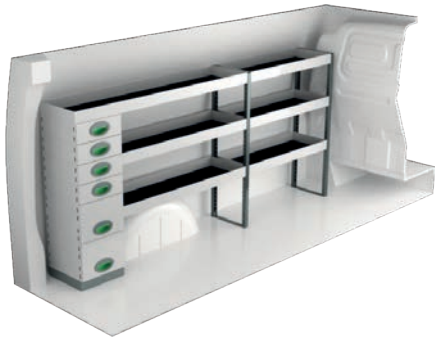

Art.No	LxDxH	Kg	Hr.	€
F41722	2145x300x1000 mm	52	3,3	1 132,45

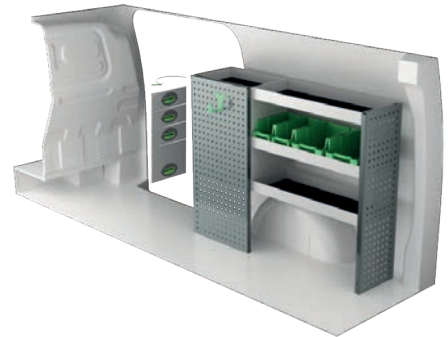

Art.No	LxDxH	Kg	Hr.	€
F41723	1286x300x1000 mm	44	3,1	919,50



Art.No	LxDxH	Kg	Hr.	€
F41724	2054x300x1000 mm	57	4,3	1 457,20



Art.No	LxDxH	Kg	Hr.	€
F41725	1240x300x1000 mm	36	2,4	809,50

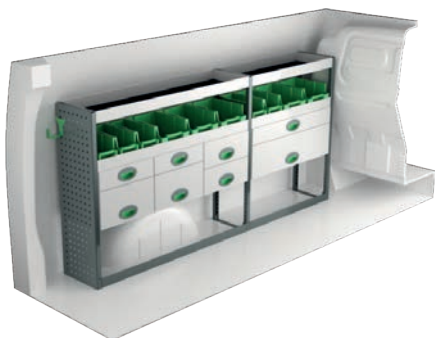

Art.No	LxDxH	Kg	Hr.	€
F41726	2054x300x1000 mm	70	5,0	1 712,35

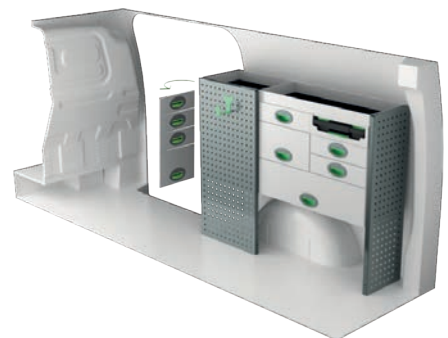

Art.No	LxDxH	Kg	Hr.	€
F41727	1286x300x1000 mm	65	3,3	1 503,40

MERCEDES VITO EXTRALONG

Recommended retail prices valid from 2020-04-01 until further notice. Mounting and VAT is excluded. Suggested hours is the recommended mounting time for experienced retailers.

On electric and hybrid vans we recommend mounting by an experienced installer. Batteries and cable harnesses for approximately 400 volt must be taken in consideration. Cost of a floor may be added.

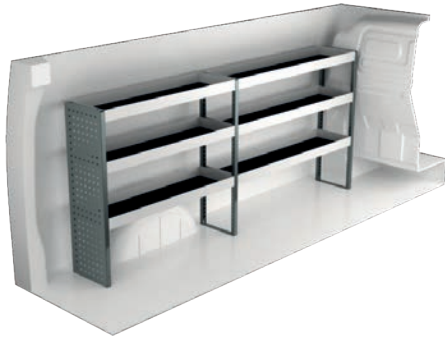

Art.No	LxDxH	Kg	Hr.	€
F41740	2267x300x1000 mm	36	2,9	772,35

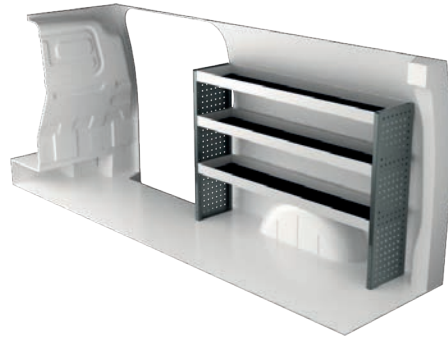

Art.No	LxDxH	Kg	Hr.	€
F41741	1453x300x1000 mm	25	2,2	582,75

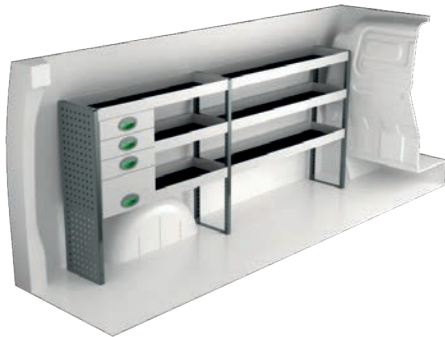

Art.No	LxDxH	Kg	Hr.	€
F41742	2267x300x1000 mm	50	3,3	1 088,60

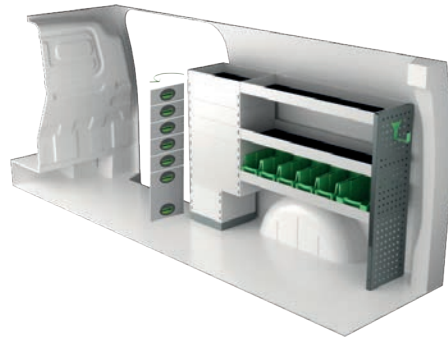

Art.No	LxDxH	Kg	Hr.	€
F41743	1499x300x1000 mm	53	3,1	1 109,35



Art.No	LxDxH	Kg	Hr.	€
F41744	2267x300x1000 mm	65	4,4	1 512,55



Art.No	LxDxH	Kg	Hr.	€
F41745	1240x470x1000 mm	46	2,4	863,75

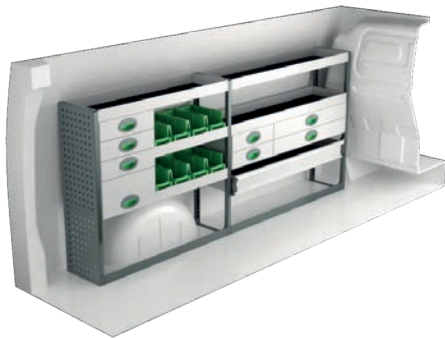

Art.No	LxDxH	Kg	Hr.	€
F41746	2267x300x1000 mm	74	5,2	1 774,15

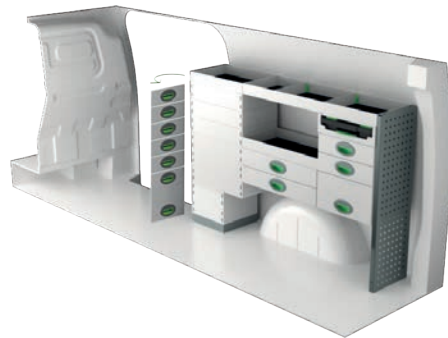

Art.No	LxDxH	Kg	Hr.	€
F41747	1499x300x1000 mm	71	4,2	1 548,75

MERCEDES SPRINTER 3250 mm wheel base

Recommended retail prices valid from 2020-04-01 until further notice. Mounting and VAT is excluded. Suggested hours is the recommended mounting time for experienced retailers.

On electric and hybrid vans we recommend mounting by an experienced installer. Batteries and cable harnesses for approximately 400 volt must be taken in consideration. Cost of a floor may be added.



Art.No	LxDxH	Kg	Hr.	€
F44080	2270x470x1220 mm	52	2,5	901,55



Art.No	LxDxH	Kg	Hr.	€
F44081	1287x300x890 mm	38	2,9	807,70



Art.No	LxDxH	Kg	Hr.	€
F44082	2270x470x1220 mm	79	3,9	1 499,70

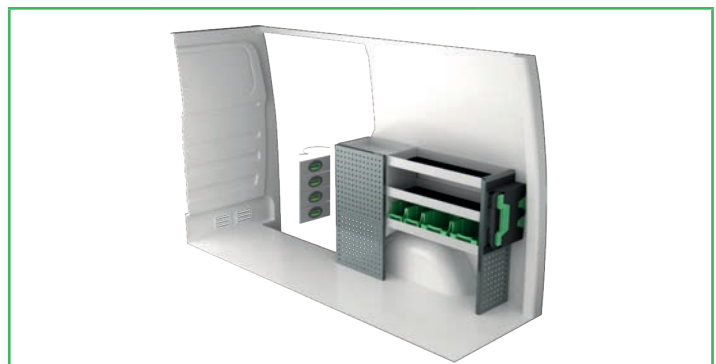

Art.No	LxDxH	Kg	Hr.	€
F44083	1372x300x890 mm	42	3,2	966,30



Art.No	LxDxH	Kg	Hr.	€
F44084	2270x300x1515 mm	83	5,2	2 070,36



Art.No	LxDxH	Kg	Hr.	€
F44085	1287x300x890 mm	50	3,5	1 193,85



Art.No	LxDxH	Kg	Hr.	€
F44086	2270x300x1220 mm	87	5,0	1 885,40



Art.No	LxDxH	Kg	Hr.	€
F44087	1242x470x1220 mm	56	2,8	1 057,00

MERCEDES SPRINTER 3665 mm wheel base

Recommended retail prices valid from 2020-04-01 until further notice. Mounting and VAT is excluded. Suggested hours is the recommended mounting time for experienced retailers.

On electric and hybrid vans we recommend mounting by an experienced installer. Batteries and cable harnesses for approximately 400 volt must be taken in consideration. Cost of a floor may be added.

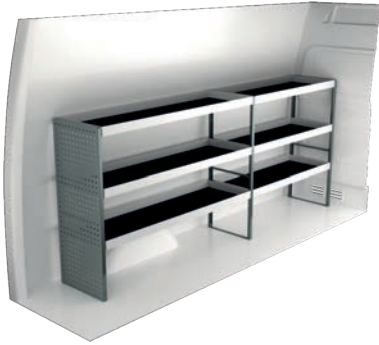

Art.No	LxDxH	Kg	Hr.	€
F44040	2841x470x1220 mm	60	2,5	1 039,55

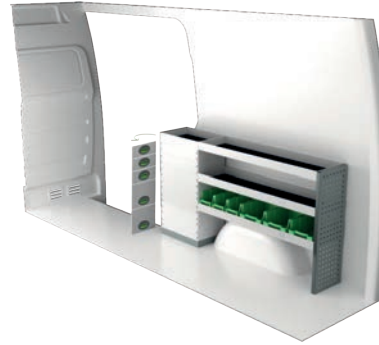

Art.No	LxDxH	Kg	Hr.	€
F44041	1679x300x890 mm	49	2,6	1 025,45



Art.No	LxDxH	Kg	Hr.	€
F44042	2841x470x1220 mm	104	4,1	1 896,15



Art.No	LxDxH	Kg	Hr.	€
F44043	1711x300x1220 mm	67	3,6	1 499,15



Art.No	LxDxH	Kg	Hr.	€
F44044	2841x300x1735 mm	108	5,9	2 616,77



Art.No	LxDxH	Kg	Hr.	€
F44045	1778x470x855 mm	141	4,1	3 123,50



Art.No	LxDxH	Kg	Hr.	€
F44046	3021x470x1510 mm	131	4,6	2 637,85

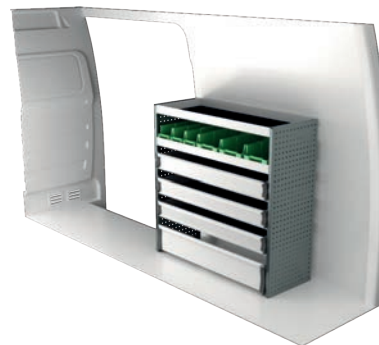

Art.No	LxDxH	Kg	Hr.	€
F44047	1242x470x1220 mm	56	2,8	1 057,00

MERCEDES SPRINTER 4325 mm wheel base

Recommended retail prices valid from 2020-04-01 until further notice. Mounting and VAT is excluded. Suggested hours is the recommended mounting time for experienced retailers.

On electric and hybrid vans we recommend mounting by an experienced installer. Batteries and cable harnesses for approximately 400 volt must be taken in consideration. Cost of a floor may be added.



Art.No	LxDxH	Kg	Hr.	€
F45000	3878x470x1220 mm	80	3,4	1 373,50

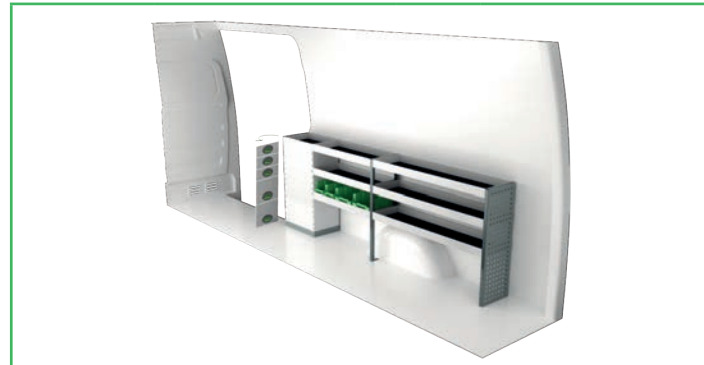

Art.No	LxDxH	Kg	Hr.	€
F45001	2499x300x890 mm	60	3,5	1 262,40

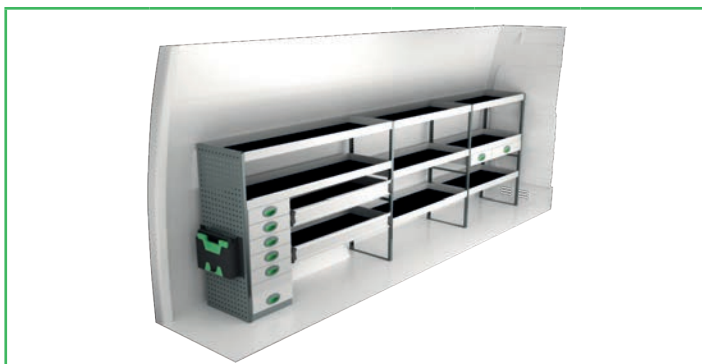

Art.No	LxDxH	Kg	Hr.	€
F45002	3878x470x1220 mm	135	5,5	2 416,25

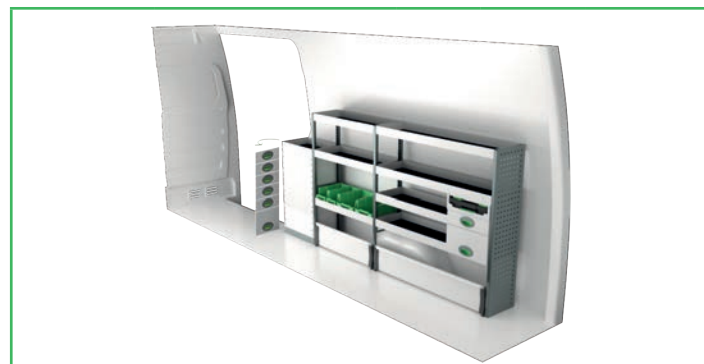

Art.No	LxDxH	Kg	Hr.	€
F45003	2501x300x1220 mm	87	5,1	1 903,15

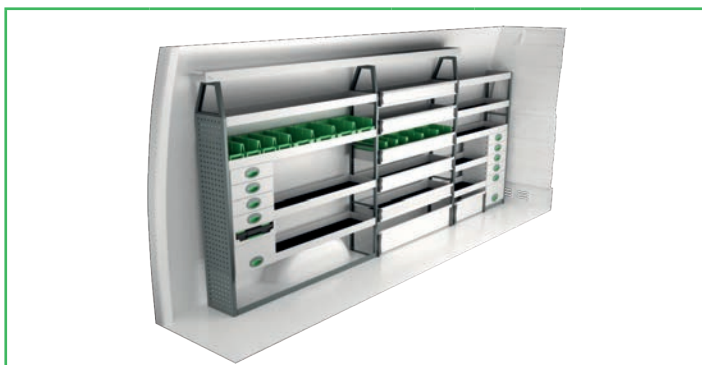

Art.No	LxDxH	Kg	Hr.	€
F45004	3878x300x1735 mm	155	7,7	3 609,88

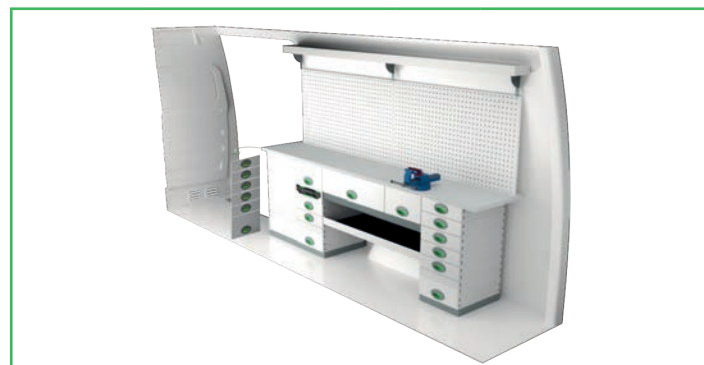

Art.No	LxDxH	Kg	Hr.	€
F45005	2430x470x855 mm	190	5,3	3 667,26

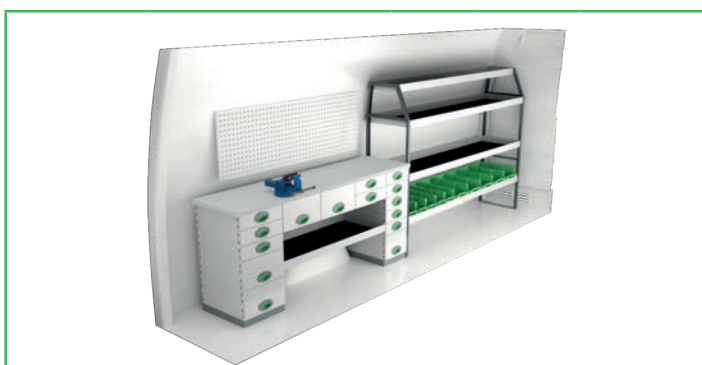

Art.No	LxDxH	Kg	Hr.	€
F45006	3894x470x1510 mm	192	5,5	3 498,30

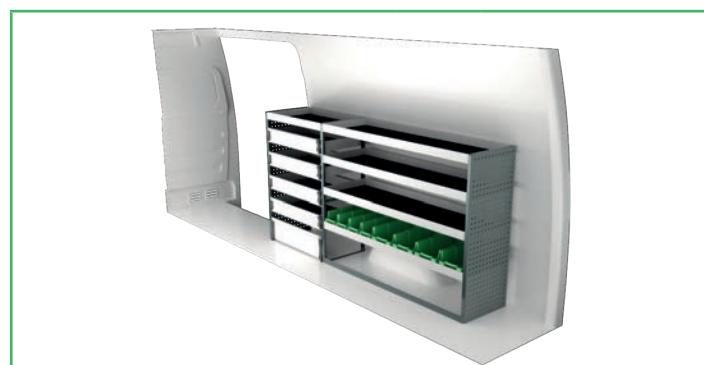

Art.No	LxDxH	Kg	Hr.	€
F45007	2450x470x1220 mm	84	4,3	1 618,30

MERCEDES X-CLASS

Recommended retail prices valid from 2020-04-01 until further notice. Mounting and VAT is excluded. Suggested hours is the recommended mounting time for experienced retailers.

On electric and hybrid vans we recommend mounting by an experienced installer. Batteries and cable harnesses for approximately 400 volt must be taken in consideration. Cost of a floor may be added.

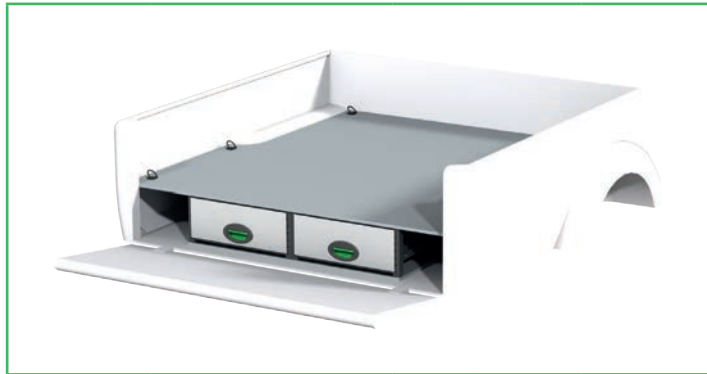

Art.No	Height	Kg	Hr.	€
F45300	214 mm	59	5,7	1 320,00



Art.No	Height	Kg	Hr.	€
F45301	220 mm	57	2,5	854,64

INFORMATION



GENERALLY

The kits include what you see in the drawing as well as installation parts, rubber mats to all shelves and foam to the drawers. System Edström Bilinredningar AB is certified according to SS-EN ISO 9001:2015 to secure the administrative quality and to give us the possibility to keep a high accuracy on deliveries.

All material used in System Edström can be recycled to 100%. We are also certified according to SS-EN ISO 14001:2015.



REMEMBER

Now that you have chosen to have System Edström in your vehicle you have taken the first and most important step to make your mobile workshop safe and functional. From here on it is up to you how safe and functional your working place will be.

Remember;

You as the driver has the full responsibility if you or any one else is injured if the cargo is poorly secured. It is also your responsibility to make sure that the interior is mounted in the safest way possible whatever your choice of workshop, even if they are professionals with knowhow and long experience.

Make sure NOT to exceed the maximum payload of the vehicle.



SECURITY

Our products are tested in two ways, the first and most important is two crashtests, one (ECE 17:07) performed by Milbrook in England and another one performed by Valutec in France (INRS NS286). Learn more about us on our homepage, www.systemedstrom.com.

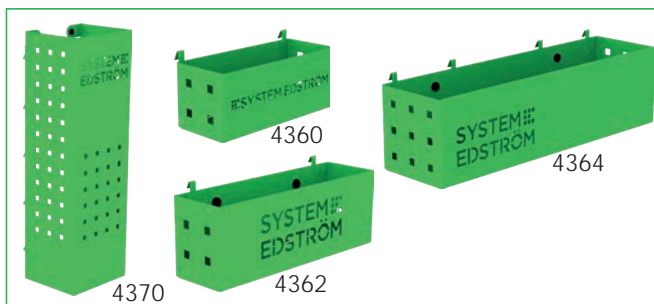

Pegboard tray

Depth	Width	Height	Kg	Part.No	€
82	200	80	0,5	4360	26,10
82	285	102	0,8	4362	31,55
122	455	122	1,5	4364	42,45
153	179	575	3,0	4370	65,20

A number of different trays that solve (almost) all storage problems.



Internal ladder holder

Length	Kg	Part.No	€
2400	3,9	T8900	227,45

Store your ladder on the inside of the roof, pull it back to the rear door in a simple operation. The aluminum rail comes in two parts with a joining piece.



4077



4349

Hose/Cable rack

Depth	Width	Height	Kg	Part.No	€
79	267	168	0,5	4077	26,95

Tube holder

66	194	123	0,4	4349	24,95
----	-----	-----	-----	------	-------



4356



4357

Universal hook

Depth	Width	Height	Kg	Part.No	€
85	80	100	0,2	4356	11,45
61	83	55	0,1	4357	9,90

Simplicity at its best, heavy duty hooks, to be mount on a pegboard or hang it on the edge of a shelf.

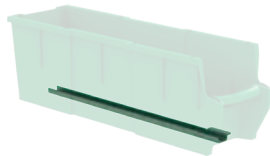

Plastic bin for shelves

Depth	Width	Height	Kg	Part.No	€
300	145	154	0,4	3050	8,55
300	235	154	0,5	3052	11,25
470	145	154	0,5	3055	11,65
470	235	154	0,5	3057	14,35

Transparent lid for plastic bins

Depth	Width	Fits	Kg	Part.No	€
300	150	3050	0,2	3060	5,20
300	240	3052	0,2	3062	8,30
470	150	3055	0,2	3065	8,75
470	240	3057	0,4	3067	13,00

Dividers for plastic bins

Width	Height	Fits	Part.No	€
140	154	3050,55	3070	2,40
230	154	3052,57	3072	2,70

Bracket for dropfront shelves

Depth	Kg	Part.No	€
300	0,1	3081	4,60
470	0,2	3082	5,20



Clothes hook

Depth	Width	Height	Kg	Part.No	€
31	295	40	0,3	2706	11,20
31	465	40	0,5	2708	15,80

We call it a clothes hook but, needless to say, you can use it to hang up whatever you want on it.



Strap with brackets

Information	Width	Part.No	€
1200 mm, nylon strap	25	4365	20,70
1000 mm, elastic strap	25	4366	22,30

The brackets will fit on our pegboards.

ACCESSORIES

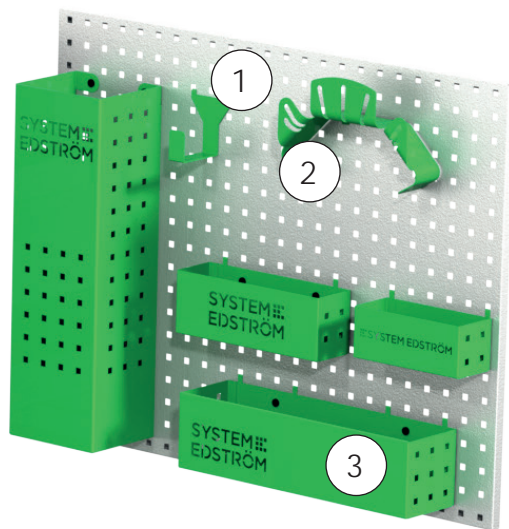
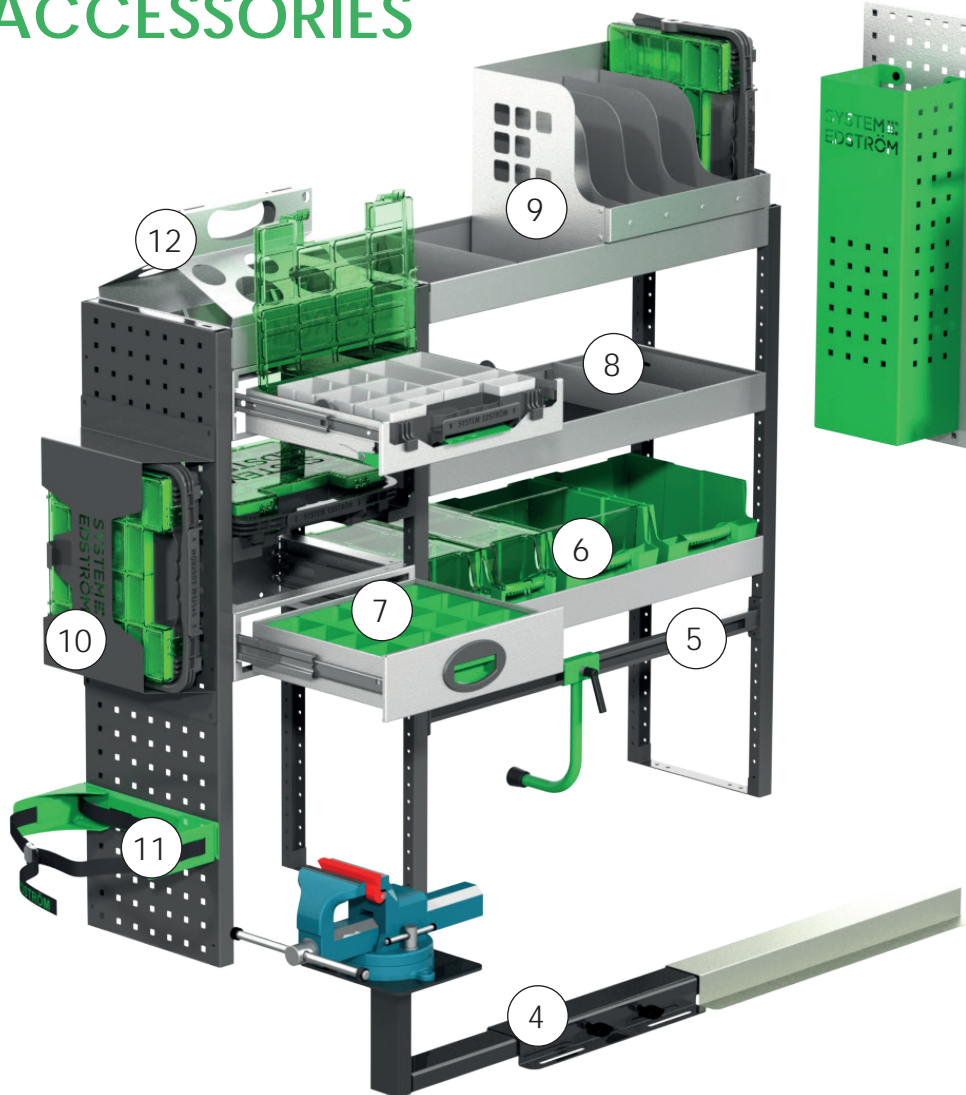

Pos.	Description
1	Universal hook
2	Cable/Hose rack
3	Pegboard basket
4	Vice and holders
5	Case support
6	Plastic bins
7	Drawer inserts
8	Shelf dividers
9	Tool case/File holder
10	Tool case
11	Gas bottle holders
12	Can/Tube holder

Accessory package No. 1

Accessory package No. 2

Security package

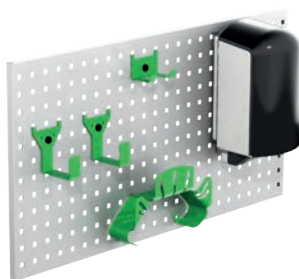
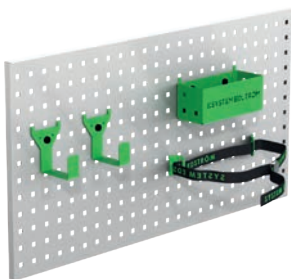

Art.No	€	Art.No	€	Art.No	€
F11001	78,42	F11002	161,09	F11003	292,45
<i>Pegboard not included.</i>		<i>Pegboard not included.</i>			

For more products: www.systemedstrom.com
 Prices are recommended list prices, unmounted, excluding VAT.
 Freight and cargo carrier may be added.
 We apply sales terms according to LCV14.



Up to 5 years warranty



Crash tested



Made in Sweden

SYSTEM EDSTRÖM

SYSTEM EDSTRÖM BILINREDNINGAR AB
 Raseborgsgatan 11
 164 74 Kista
 Sweden

CONTACT
 Order +46 (0)10 102 95 00
 Sales +46 (0)10 102 95 01
 Switchboard +46 (0)8 590 920 20
info@edstrom.se