

— CREATES MOBILE WORKPLACES —

PEUGEOT

Partner, Expert & Boxer



SYSTEM 
EDSTRÖM

PEUGEOT PARTNER L1

Recommended retail prices valid from 2020-04-01 until further notice. Mounting and VAT is excluded. Suggested hours is the recommended mounting time for experienced retailers.

On electric and hybrid vans we recommend mounting by an experienced installer. Batteries and cable harnesses for approximately 400 volt must be taken in consideration. Cost of a floor may be added.



Art.No	LxDxH	Kg	Hr.	€
F43100	1239x300x890 mm	22	2,1	484,40

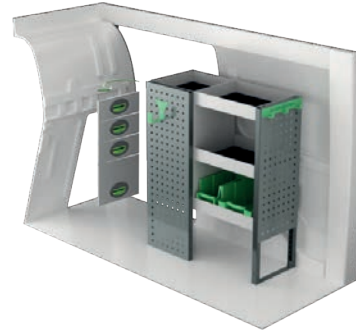

Art.No	LxDxH	Kg	Hr.	€
F43101	724x300x890 mm	31	2,8	809,50



Art.No	LxDxH	Kg	Hr.	€
F43102	1285x300x890 mm	47	3,0	931,15



Art.No	LxDxH	Kg	Hr.	€
F43103	848x300x890 mm	22	2,5	540,10



Art.No	LxDxH	Kg	Hr.	€
F43104	1239x300x890 mm	39	3,4	1 008,70

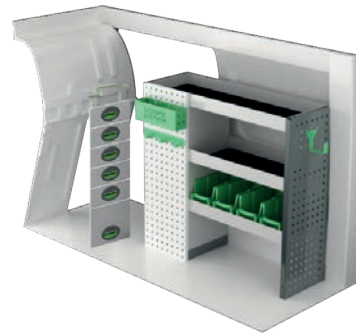

Art.No	LxDxH	Kg	Hr.	€
F43105	939x300x890 mm	39	3,0	977,25



Art.No	Height	Kg	Hr.	€
F43110	190 mm	68	6,1	1 473,60



Art.No	Height	Kg	Hr.	€
F43111	360 mm	90	6,6	1 839,75

PEUGEOT PARTNER L2

Recommended retail prices valid from 2020-04-01 until further notice. Mounting and VAT is excluded. Suggested hours is the recommended mounting time for experienced retailers.

On electric and hybrid vans we recommend mounting by an experienced installer. Batteries and cable harnesses for approximately 400 volt must be taken in consideration. Cost of a floor may be added.



Art.No	LxDxH	Kg	Hr.	€
F43120	1662x300x890 mm	29	2,9	649,00

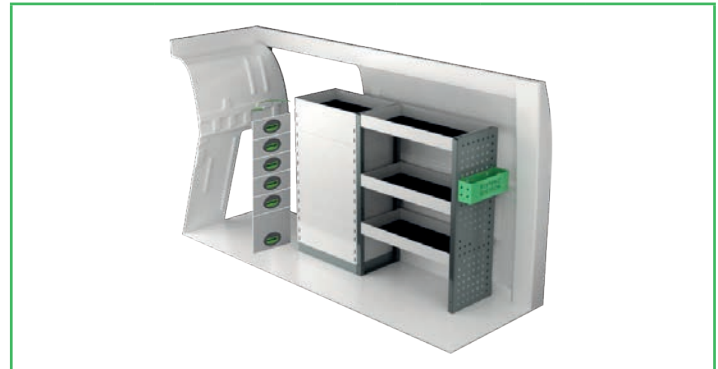

Art.No	LxDxH	Kg	Hr.	€
F43121	1138x300x890 mm	48	3,1	975,20



Art.No	LxDxH	Kg	Hr.	€
F43122	1619x300x890 mm	48	3,1	1 123,95



Art.No	LxDxH	Kg	Hr.	€
F43123	1138x300x1000 mm	48	3,6	1 041,90

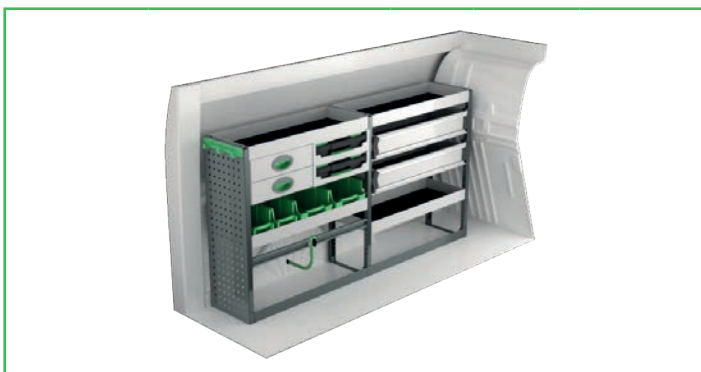

Art.No	LxDxH	Kg	Hr.	€
F43124	1662x300x890 mm	48	4,1	1 422,60

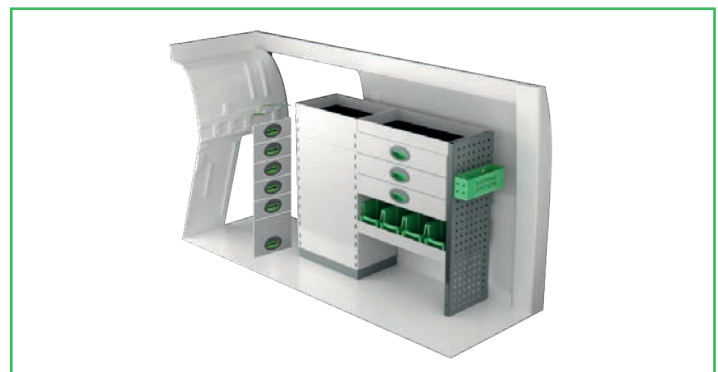

Art.No	LxDxH	Kg	Hr.	€
F43125	1107x300x890 mm	58	4,2	1 174,60



Art.No	Height	Kg	Hr.	€
F43130	190 mm	77	6,1	1 563,10



Art.No	Height	Kg	Hr.	€
F43131	360 mm	101	6,6	1 958,10

PEUGEOT EXPERT L1H1

Recommended retail prices valid from 2020-04-01 until further notice. Mounting and VAT is excluded. Suggested hours is the recommended mounting time for experienced retailers.

On electric and hybrid vans we recommend mounting by an experienced installer. Batteries and cable harnesses for approximately 400 volt must be taken in consideration. Cost of a floor may be added.

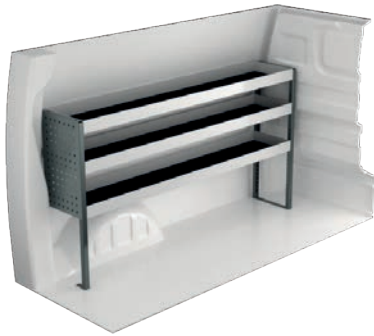

Art.No	LxDxH	Kg	Hr.	€
F41800	1632x300x890 mm	24	2,1	556,40

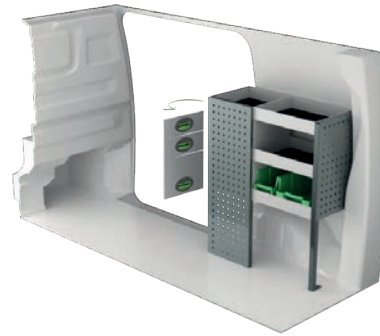

Art.No	LxDxH	Kg	Hr.	€
F41801	724x300x890 mm	27	2,9	702,95



Art.No	LxDxH	Kg	Hr.	€
F41802	1632x300x890 mm	38	2,8	837,60

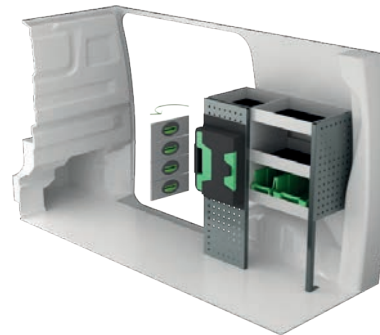

Art.No	LxDxH	Kg	Hr.	€
F41803	724x300x890 mm	30	3,2	870,55



Art.No	LxDxH	Kg	Hr.	€
F41806	1600x300x890 mm	55	3,3	1 373,00

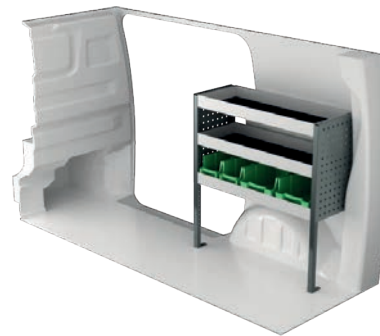

Art.No	LxDxH	Kg	Hr.	€
F41807	848x300x890 mm	17	2,3	449,75



Art.No	LxDxH	Kg	Hr.	€
F41808	1632x470x890 mm	55	2,9	1 015,20

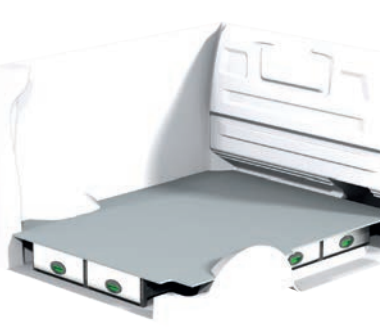

Art.No	Height	Kg	Hr.	€
F41810	190 mm	87	7,2	2 122,05

PEUGEOT EXPERT L2H1

Recommended retail prices valid from 2020-04-01 until further notice. Mounting and VAT is excluded. Suggested hours is the recommended mounting time for experienced retailers.

On electric and hybrid vans we recommend mounting by an experienced installer. Batteries and cable harnesses for approximately 400 volt must be taken in consideration. Cost of a floor may be added.

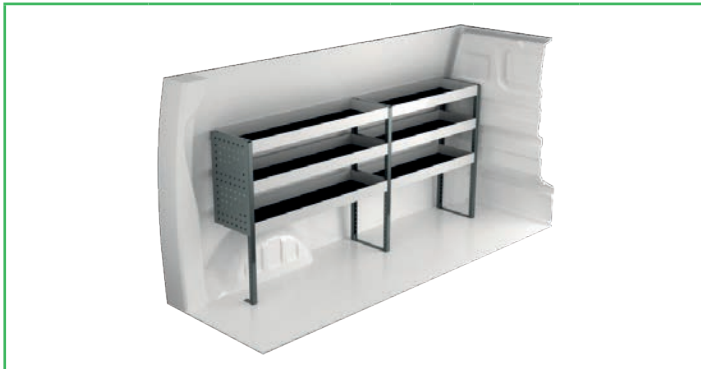

Art.No	LxDxH	Kg	Hr.	€
F41830	1878x300x890 mm	31	2,9	678,85



Art.No	LxDxH	Kg	Hr.	€
F41831	1116x300x890 mm	31	2,9	762,80

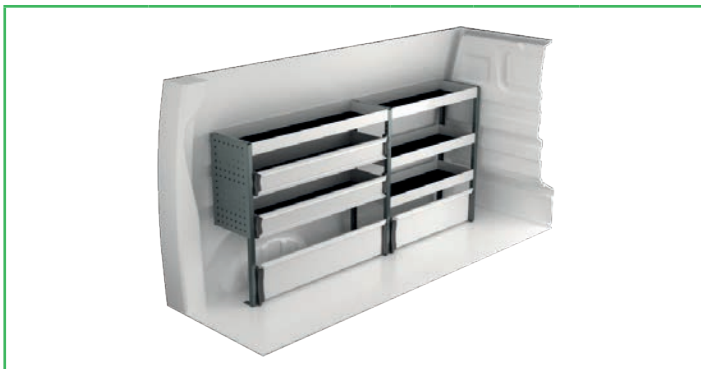

Art.No	LxDxH	Kg	Hr.	€
F41832	1878x300x890 mm	38	3,7	848,00

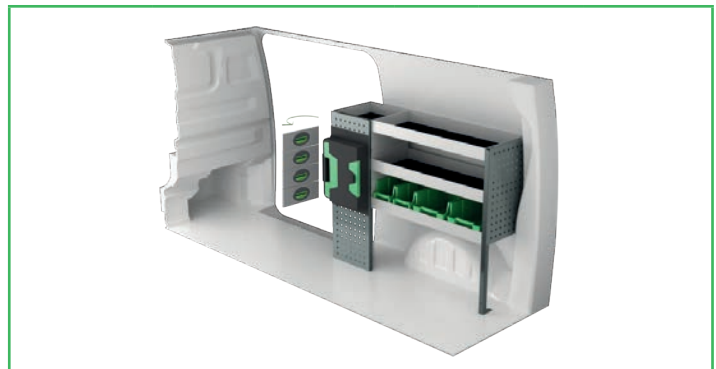

Art.No	LxDxH	Kg	Hr.	€
F41833	1116x300x890 mm	34	3,2	930,40



Art.No	LxDxH	Kg	Hr.	€
F41836	1878x300x890 mm	63	4,3	1 460,25

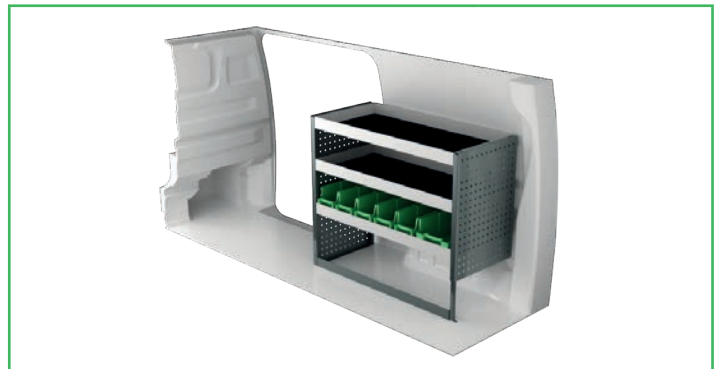

Art.No	LxDxH	Kg	Hr.	€
F41837	1061x470x890 mm	29	2,2	647,65



Art.No	LxDxH	Kg	Hr.	€
F41838	1878x470x890 mm	67	4,1	1 375,50



Art.No	Height	Kg	Hr.	€
F41840	190 mm	94	7,2	2 184,95

PEUGEOT EXPERT L3H1

Recommended retail prices valid from 2020-04-01 until further notice. Mounting and VAT is excluded. Suggested hours is the recommended mounting time for experienced retailers.

On electric and hybrid vans we recommend mounting by an experienced installer. Batteries and cable harnesses for approximately 400 volt must be taken in consideration. Cost of a floor may be added.

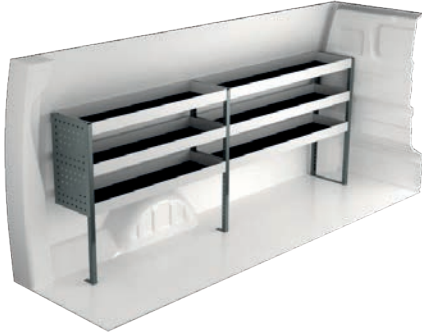

Art.No	LxDxH	Kg	Hr.	€
F41860	2269x300x890 mm	34	2,9	771,00



Art.No	LxDxH	Kg	Hr.	€
F41861	1286x300x1000 mm	43	2,9	898,50

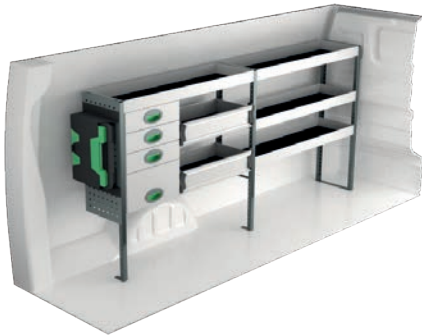

Art.No	LxDxH	Kg	Hr.	€
F41862	2090x300x1000 mm	52	4,0	1 219,90

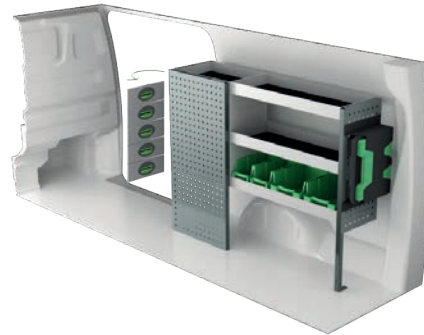

Art.No	LxDxH	Kg	Hr.	€
F41863	1286x300x1000 mm	48	3,2	1 057,10



Art.No	LxDxH	Kg	Hr.	€
F41864	2179x300x1000 mm	59	4,0	1 439,25

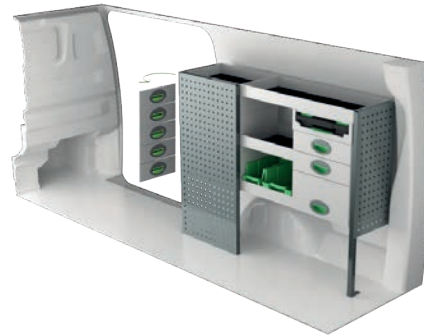

Art.No	LxDxH	Kg	Hr.	€
F41865	1286x300x1000 mm	59	3,7	1 346,30

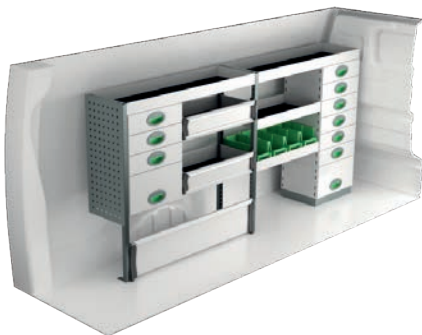

Art.No	LxDxH	Kg	Hr.	€
F41866	2058x300x1000 mm	76	4,3	1 735,95

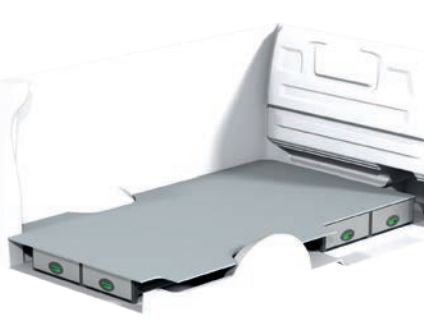

Art.No	Height	Kg	Hr.	€
F41870	190 mm	98	7,2	2 183,90

PEUGEOT BOXER L1H1

Recommended retail prices valid from 2020-04-01 until further notice. Mounting and VAT is excluded. Suggested hours is the recommended mounting time for experienced retailers.

On electric and hybrid vans we recommend mounting by an experienced installer. Batteries and cable harnesses for approximately 400 volt must be taken in consideration. Cost of a floor may be added.



Art.No	LxDxH	Kg	Hr.	€
F45020	2270x470x1220 mm	52	2,5	901,55



Art.No	LxDxH	Kg	Hr.	€
F45021	1287x300x1000 mm	39	2,9	829,70



Art.No	LxDxH	Kg	Hr.	€
F45022	2355x470x1220 mm	79	3,9	1 499,70

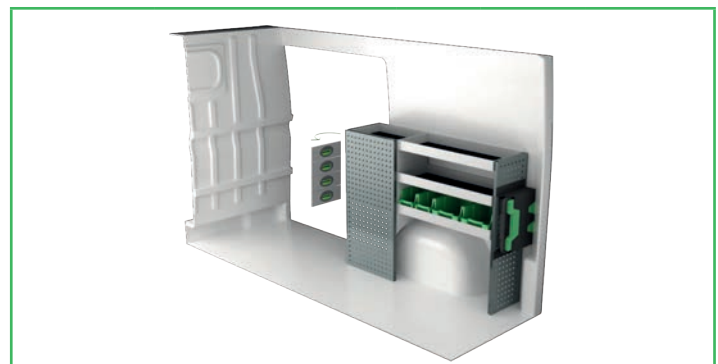

Art.No	LxDxH	Kg	Hr.	€
F45023	1372x300x1000 mm	43	3,2	988,30



Art.No	LxDxH	Kg	Hr.	€
F45024	2270x300x1515 mm	83	5,2	2 070,36



Art.No	LxDxH	Kg	Hr.	€
F45025	1287x300x1000 mm	51	3,5	1 215,85



Art.No	LxDxH	Kg	Hr.	€
F45026	2358x300x1788 mm	65	4,8	1 869,70



Art.No	LxDxH	Kg	Hr.	€
F45027	1284x300x1788 mm	38	2,4	1 064,55

PEUGEOT BOXER L2H2

Recommended retail prices valid from 2020-04-01 until further notice. Mounting and VAT is excluded. Suggested hours is the recommended mounting time for experienced retailers.

On electric and hybrid vans we recommend mounting by an experienced installer. Batteries and cable harnesses for approximately 400 volt must be taken in consideration. Cost of a floor may be added.

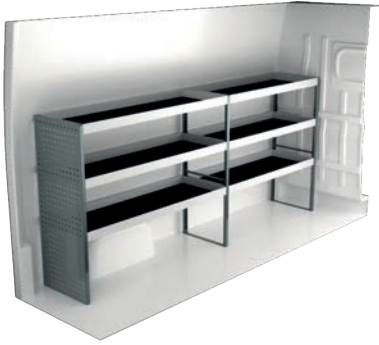

Art.No	LxDxH	Kg	Hr.	€
F45040	2662x470x1220 mm	57	2,5	986,45

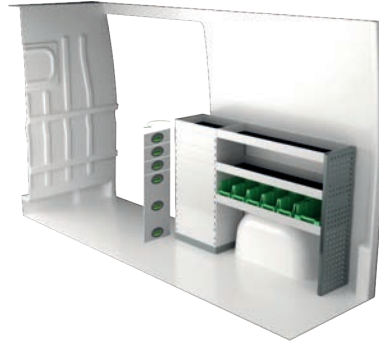

Art.No	LxDxH	Kg	Hr.	€
F45041	1500x300x1000 mm	52	2,8	1 063,15

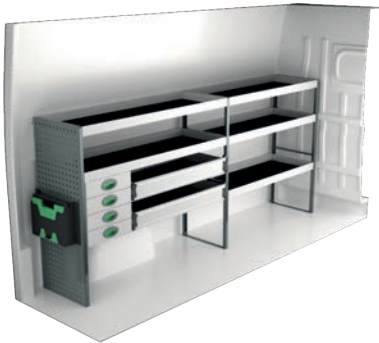

Art.No	LxDxH	Kg	Hr.	€
F45042	2747x470x1220 mm	86	3,9	1 602,25

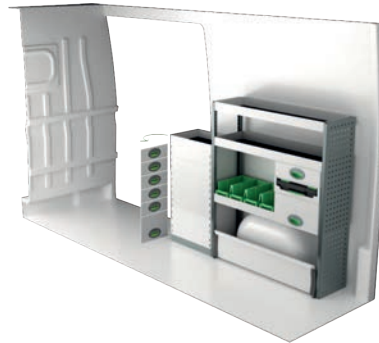

Art.No	LxDxH	Kg	Hr.	€
F45043	1532x300x1220 mm	68	3,7	1 496,20



Art.No	LxDxH	Kg	Hr.	€
F45044	2662x300x1735 mm	102	5,8	2 464,57

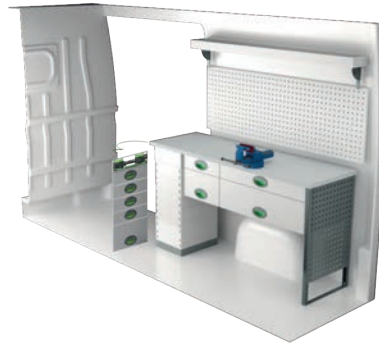

Art.No	LxDxH	Kg	Hr.	€
F45045	1509x470x855 mm	102	3,9	2 414,89



Art.No	LxDxH	Kg	Hr.	€
F45046	2750x470x1788 mm	79	4,8	2 072,95



Art.No	LxDxH	Kg	Hr.	€
F45047	1497x470x1788 mm	45	2,4	1 143,35

PEUGEOT BOXER L3H2

Recommended retail prices valid from 2020-04-01 until further notice. Mounting and VAT is excluded. Suggested hours is the recommended mounting time for experienced retailers.

On electric and hybrid vans we recommend mounting by an experienced installer. Batteries and cable harnesses for approximately 400 volt must be taken in consideration. Cost of a floor may be added.

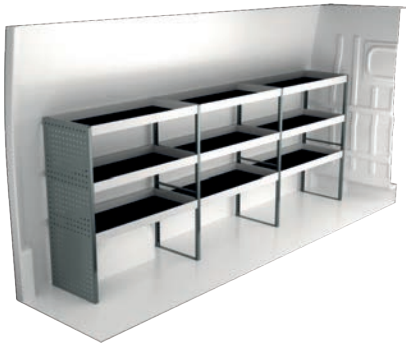

Art.No	LxDxH	Kg	Hr.	€
F45060	3120x470x1220 mm	70	3,4	1 217,30

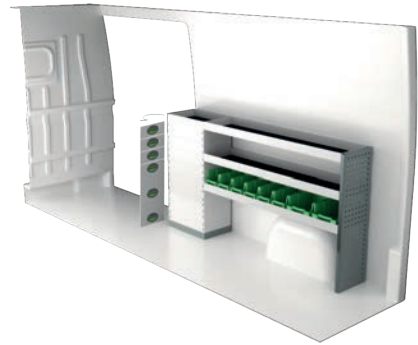

Art.No	LxDxH	Kg	Hr.	€
F45061	1892x300x1000 mm	56	2,8	1 171,60

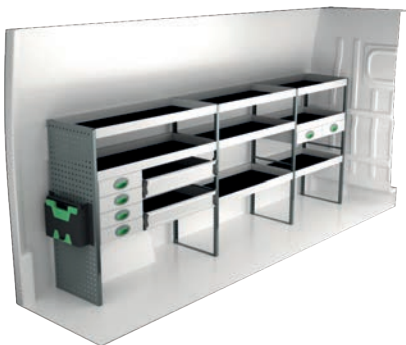

Art.No	LxDxH	Kg	Hr.	€
F45062	3086x470x1220 mm	107	5,2	2 004,40

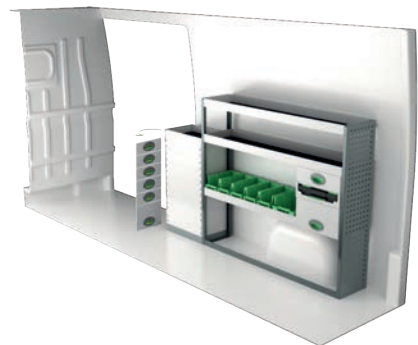

Art.No	LxDxH	Kg	Hr.	€
F45063	1924x300x1220 mm	71	3,5	1 563,15



Art.No	LxDxH	Kg	Hr.	€
F45064	3265x300x1735 mm	143	8,5	3 374,66

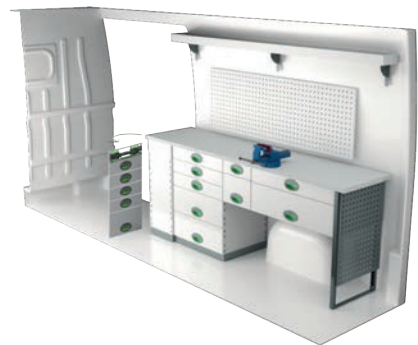

Art.No	LxDxH	Kg	Hr.	€
F45065	2024x470x855 mm	144	4,4	3 120,72

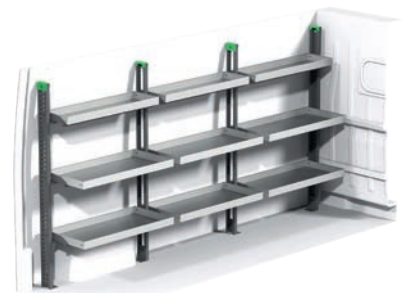

Art.No	LxDxH	Kg	Hr.	€
F45066	3253x470x1788 mm	98	7,3	2 665,10

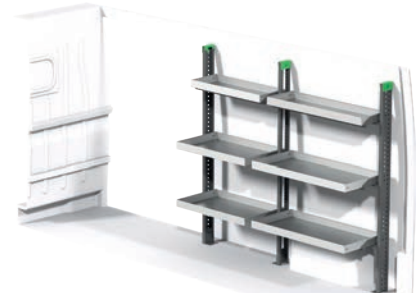

Art.No	LxDxH	Kg	Hr.	€
F45067	1966x470x1788 mm	64	4,8	1 764,15

PEUGEOT BOXER L4H2

Recommended retail prices valid from 2020-04-01 until further notice. Mounting and VAT is excluded. Suggested hours is the recommended mounting time for experienced retailers.

On electric and hybrid vans we recommend mounting by an experienced installer. Batteries and cable harnesses for approximately 400 volt must be taken in consideration. Cost of a floor may be added.

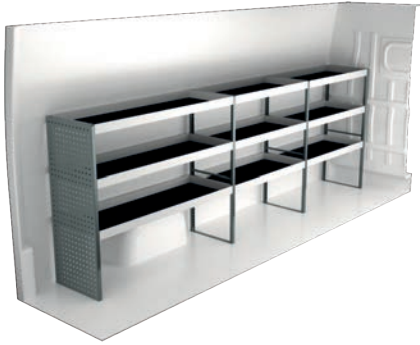

Art.No	LxDxH	Kg	Hr.	€
F45080	3512x470x1220 mm	75	3,4	1 302,20

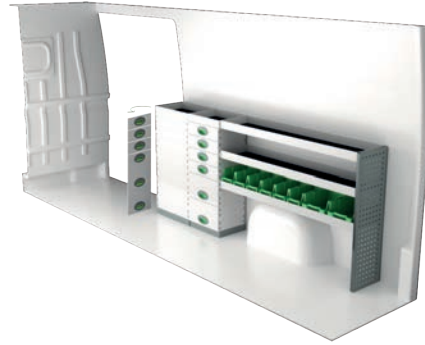

Art.No	LxDxH	Kg	Hr.	€
F45081	2284x300x1000 mm	85	4,1	1 788,30

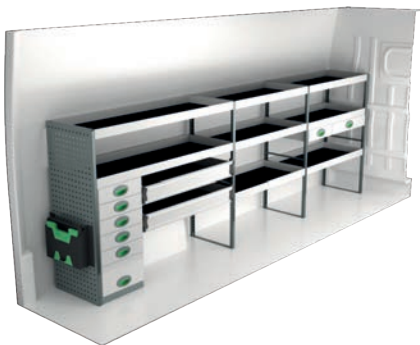

Art.No	LxDxH	Kg	Hr.	€
F45082	3597x470x1220 mm	129	5,5	2 359,65

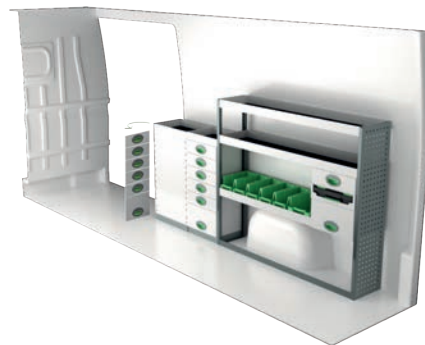

Art.No	LxDxH	Kg	Hr.	€
F45083	2316x300x1220 mm	98	4,8	2 159,60

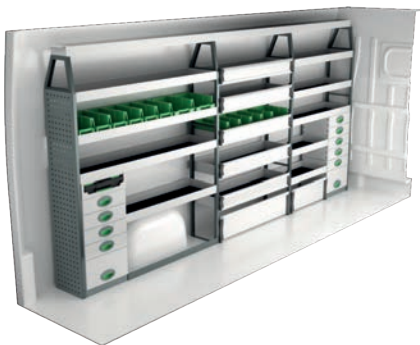

Art.No	LxDxH	Kg	Hr.	€
F45084	3512x300x1735 mm	152	8,6	3 555,83

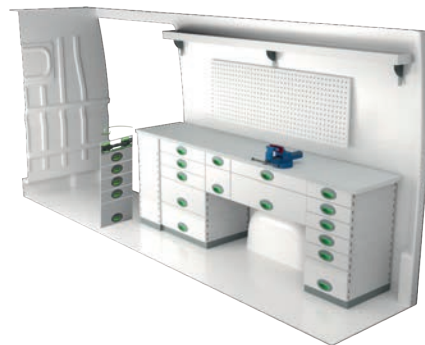

Art.No	LxDxH	Kg	Hr.	€
F45085	2383x470x855 mm	186	4,8	3 783,93

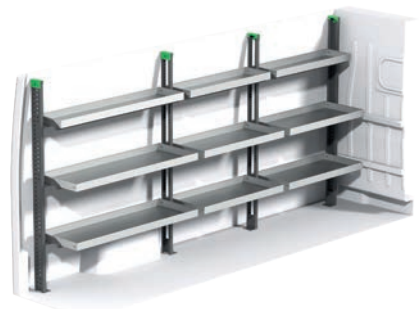

Art.No	LxDxH	Kg	Hr.	€
F45086	3645x470x1788 mm	83	7,3	2 813,65



Art.No	LxDxH	Kg	Hr.	€
F45087	2358x470x1788 mm	71	4,8	1 912,70

INFORMATION



GENERALLY

The kits include what you see in the drawing as well as installation parts, rubber mats to all shelves and foam to the drawers. System Edström Bilinredningar AB is certified according to SS-EN ISO 9001:2015 to secure the administrative quality and to give us the possibility to keep a high accuracy on deliveries.

All material used in System Edström can be recycled to 100%. We are also certified according to SS-EN ISO 14001:2015.



REMEMBER

Now that you have chosen to have System Edström in your vehicle you have taken the first and most important step to make your mobile workshop safe and functional. From here on it is up to you how safe and functional your working place will be.

You as the driver has the full responsibility if you or any one else is injured if the cargo is poorly secured. It is also your responsibility to make sure that the interior is mounted in the safest way possible whatever your choice of workshop, even if they are professionals with knowhow and long experience.

Make sure NOT to exceed the maximum payload of the vehicle.



SECURITY

Our products are tested in two ways, the first and most important is two crashtests, one (ECE 17:07) performed by Milbrook in England and another one performed by Valutec in France (INRS NS286).

Learn more about us on our homepage, www.systemedstrom.com.

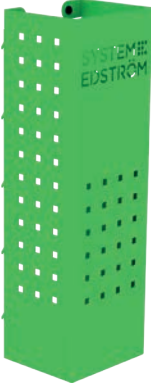

4370



4364



4362

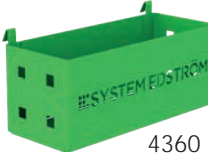

4360

Pegboard tray

Depth	Width	Height	Kg	Part.No	€
82	200	80	0,5	4360	26,10
82	285	102	0,8	4362	31,55
122	455	122	1,5	4364	42,45
153	179	575	3,0	4370	65,20

A number of different trays that solve (almost) all storage problems.



4356

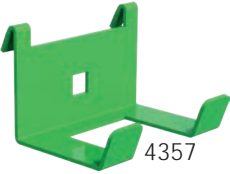

4357



2706



2708

Hooks

Depth	Width	Height	Kg	Part.No	€
31	295	40	0,3	2706	11,20
31	465	40	0,5	2708	15,80
85	80	100	0,2	4356	11,45
61	83	55	0,1	4357	9,90



4077



4349

Hose/Cable rack

Depth	Width	Height	Kg	Part.No	€
79	267	168	0,5	4077	26,95

Tube holder

66	194	123	0,4	4349	24,95
----	-----	-----	-----	------	-------



Internal ladder holder

Length	Kg	Part.No	€
2400	3,9	T8900	227,45

Store your ladder on the inside of the roof, pull it back to the rear door in a simple operation. The aluminum rail comes in two parts with a joining piece.

ACCESSORIES

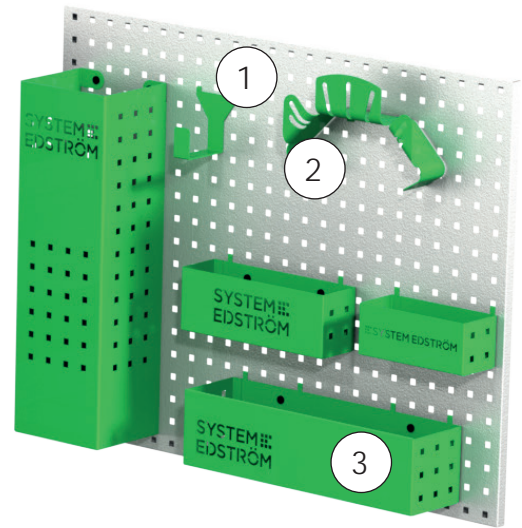
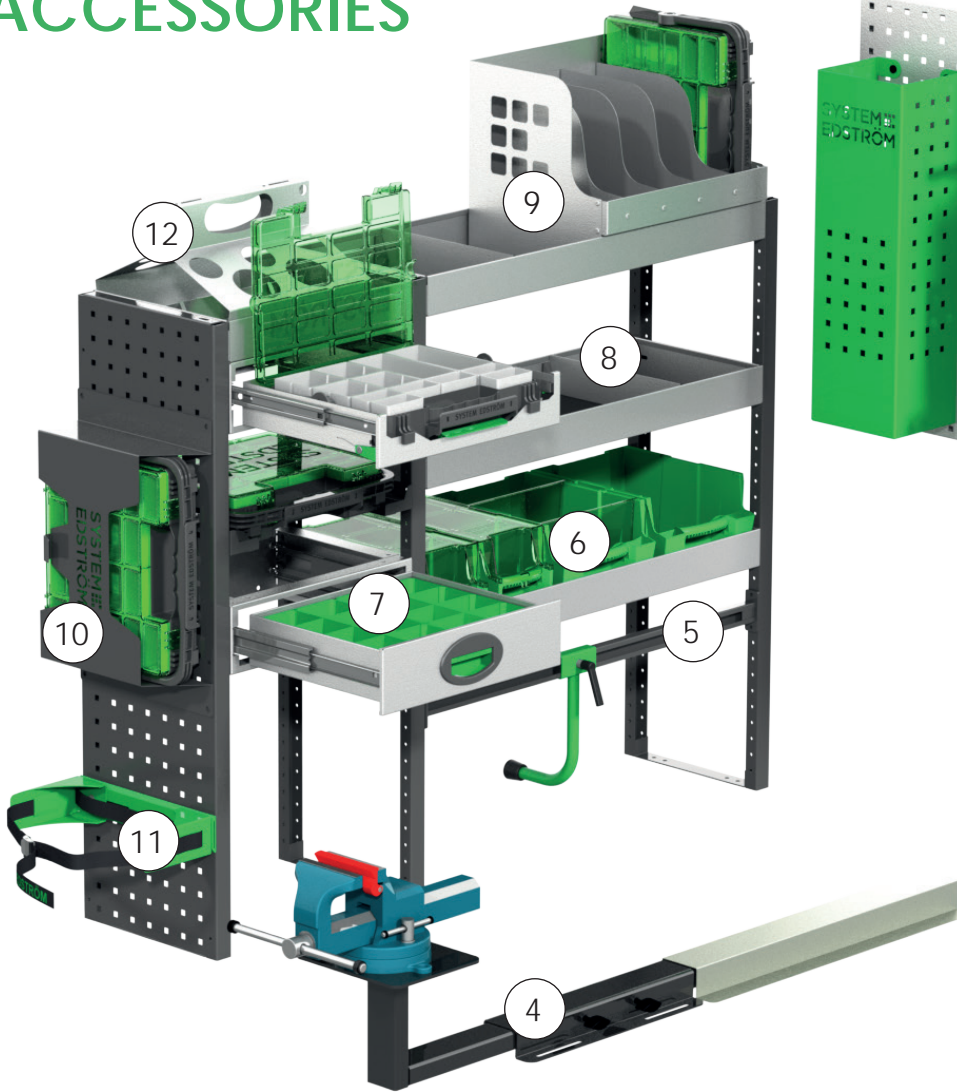

Pos.	Description
1	Universal hook
2	Cable/Hose rack
3	Pegboard basket
4	Vice and holders
5	Case support
6	Plastic bins
7	Drawer inserts
8	Shelf dividers
9	Tool case/File holder
10	Tool case
11	Gas bottle holders
12	Can/Tube holder

Accessory package No. 1

Accessory package No. 2

Security package

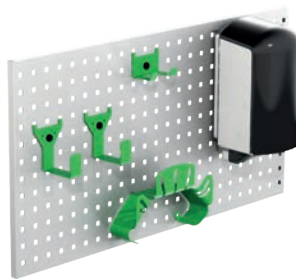
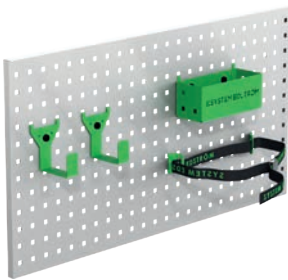

Art.No	€	Art.No	€	Art.No	€
F11001	78,42	F11002	161,09	F11003	292,45
<i>Pegboard not included.</i>		<i>Pegboard not included.</i>			

For more products: www.systemedstrom.com
 Prices are recommended list prices, unmounted, excluding VAT.
 Freight and cargo carrier may be added.
 We apply sales terms according to LCV14.



Up to 5 years warranty



Crash tested



Made in Sweden

SYSTEM EDSTRÖM

SYSTEM EDSTRÖM BILINREDNINGAR AB
 Raseborgsgatan 11
 164 74 Kista
 Sweden

CONTACT
 Order +46 (0)10 102 95 00
 Sales +46 (0)10 102 95 01
 Switchboard +46 (0)8 590 920 20
 info@edstrom.se