

— CREATES MOBILE WORKPLACES —

RENAULT

Kangoo, Trafic, Master & Alaskan



SYSTEM 
EDSTRÖM

RENAULT KANGOO

Recommended retail prices valid from 2020-04-01 until further notice. Mounting and VAT is excluded.
Suggested hours is the recommended mounting time for experienced retailers.

On electric and hybrid vans we recommend mounting by an experienced installer. Batteries and cable harnesses for approximately 400 volt must be taken in consideration. Cost of a floor may be added.

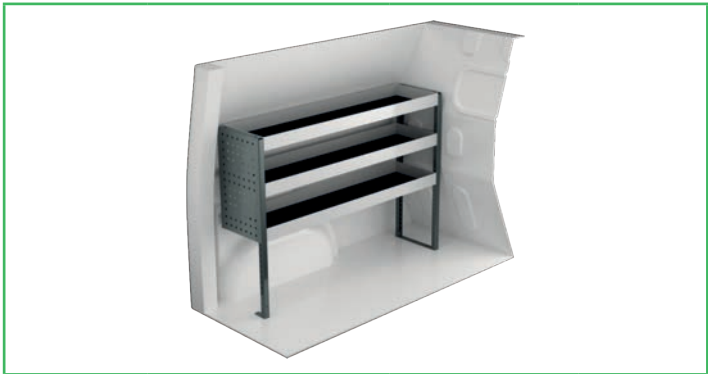

Art.No	LxDxH	Kg	Hr.	€
F40360	1241x300x890 mm	20	2,1	462,80

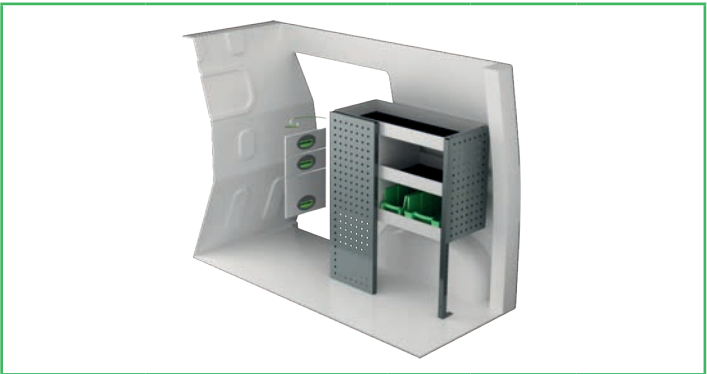

Art.No	LxDxH	Kg	Hr.	€
F40361	727x300x890 mm	26	2,6	665,10



Art.No	LxDxH	Kg	Hr.	€
F40362	1241x300x890 mm	27	2,4	590,00



Art.No	LxDxH	Kg	Hr.	€
F40363	812x300x890 mm	29	2,9	809,80



Art.No	LxDxH	Kg	Hr.	€
F40366	1209x300x890 mm	51	3,4	1 312,85



Art.No	LxDxH	Kg	Hr.	€
F40365	727x300x890 mm	35	2,5	931,00



Art.No	Height	Kg	Hr.	€
F40370	360 mm	78	6,4	1 644,35

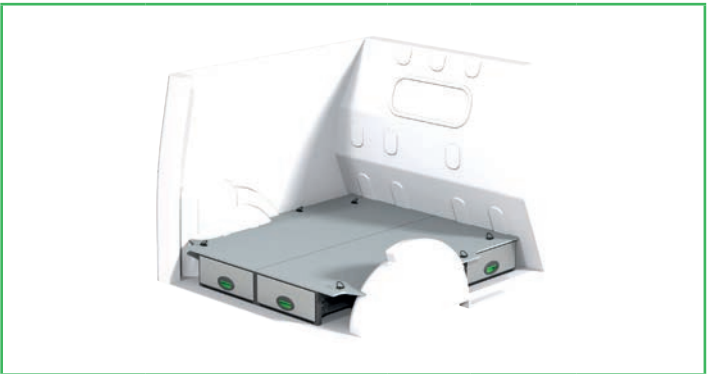

Art.No	Height	Kg	Hr.	€
F40374	190 mm	71	6,6	1 443,00

RENAULT KANGOO MAXI

Recommended retail prices valid from 2020-04-01 until further notice. Mounting and VAT is excluded.
Suggested hours is the recommended mounting time for experienced retailers.

On electric and hybrid vans we recommend mounting by an experienced installer. Batteries and cable harnesses for approximately 400 volt must be taken in consideration. Cost of a floor may be added.



Art.No	LxDxH	Kg	Hr.	€
F40480	1633x300x890 mm	24	2,2	556,40



Art.No	LxDxH	Kg	Hr.	€
F40481	1108x300x890 mm	35	3,1	765,65



Art.No	LxDxH	Kg	Hr.	€
F40482	1633x300x890 mm	38	2,9	837,60



Art.No	LxDxH	Kg	Hr.	€
F40483	1197x300x890 mm	40	3,3	924,25



Art.No	LxDxH	Kg	Hr.	€
F40486	1601x300x890 mm	55	3,4	1 355,60



Art.No	LxDxH	Kg	Hr.	€
F40485	1108x300x890 mm	50	2,9	976,75



Art.No	Height	Kg	Hr.	€
F40490	360 mm	92	6,4	1 785,50

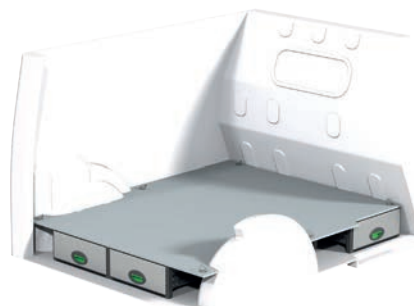

Art.No	Height	Kg	Hr.	€
F40494	190 mm	78	6,6	1 563,10

RENAULT TRAFIC L1H1

Recommended retail prices valid from 2020-04-01 until further notice. Mounting and VAT is excluded. Suggested hours is the recommended mounting time for experienced retailers.

On electric and hybrid vans we recommend mounting by an experienced installer. Batteries and cable harnesses for approximately 400 volt must be taken in consideration. Cost of a floor may be added.



Art.No	LxDxH	Kg	Hr.	€
F40840	1998x300x1000 mm	33	2,9	712,55



Art.No	LxDxH	Kg	Hr.	€
F40841	1107x300x1000 mm	42	3,1	853,65



Art.No	LxDxH	Kg	Hr.	€
F40842	1998x300x1220 mm	60	4,4	1 233,15



Art.No	LxDxH	Kg	Hr.	€
F40843	1107x300x1000 mm	47	5,0	1 014,20



Art.No	LxDxH	Kg	Hr.	€
F40844	1998x300x1000 mm	51	4,0	1 081,80



Art.No	LxDxH	Kg	Hr.	€
F40845	1147x300x1220 mm	51	5,0	1 419,50



Art.No	LxDxH	Kg	Hr.	€
F40846	1964x300x1220 mm	77	4,4	1 876,90



Art.No	Height	Kg	Hr.	€
F40847	1061x470x1185 mm	38	3,0	788,40

RENAULT TRAFIC L2H1

Recommended retail prices valid from 2020-04-01 until further notice. Mounting and VAT is excluded.
Suggested hours is the recommended mounting time for experienced retailers.

On electric and hybrid vans we recommend mounting by an experienced installer. Batteries and cable harnesses for approximately 400 volt must be taken in consideration. Cost of a floor may be added.

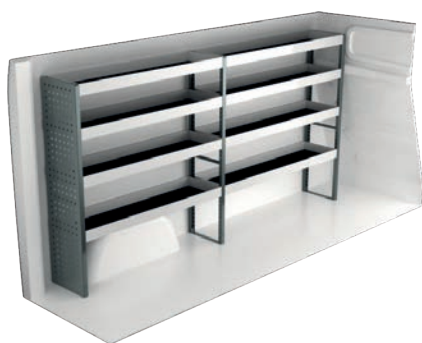

Art.No	LxDxH	Kg	Hr.	€
F40860	2356x300x1220 mm	47	3,1	993,90



Art.No	LxDxH	Kg	Hr.	€
F40861	1530x300x1220 mm	62	3,3	1 199,55



Art.No	LxDxH	Kg	Hr.	€
F40862	2356x300x1000 mm	55	4,5	1 295,75

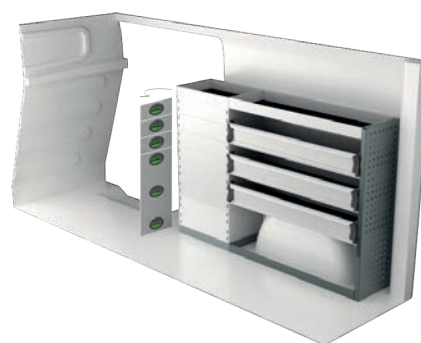

Art.No	LxDxH	Kg	Hr.	€
F40863	1500x300x1000 mm	62	5,0	1 206,80



Art.No	LxDxH	Kg	Hr.	€
F40864	2356x300x1220 mm	65	4,3	1 322,55



Art.No	LxDxH	Kg	Hr.	€
F40865	1500x300x1000mm	81	5,5	1 741,85



Art.No	LxDxH	Kg	Hr.	€
F40866	2356x300x1000 mm	77	4,5	1 854,05



Art.No	Height	Kg	Hr.	€
F40867	1453x470x1185 mm	45	3,0	888,20

RENAULT MASTER L1H1

Recommended retail prices valid from 2020-04-01 until further notice. Mounting and VAT is excluded.
Suggested hours is the recommended mounting time for experienced retailers.

On electric and hybrid vans we recommend mounting by an experienced installer. Batteries and cable harnesses for approximately 400 volt must be taken in consideration. Cost of a floor may be added.

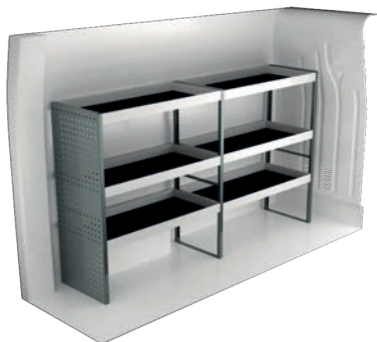

Art.No	LxDxH	Kg	Hr.	€
F40540	2091x470x1220 mm	49	2,5	859,70

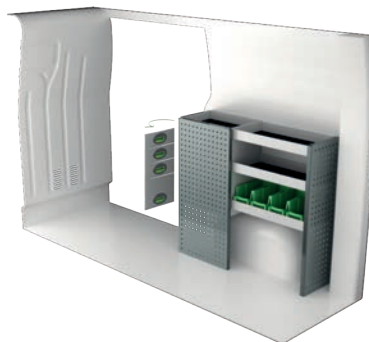

Art.No	LxDxH	Kg	Hr.	€
F40541	1108x300x1000 mm	42	3,1	876,40



Art.No	LxDxH	Kg	Hr.	€
F40542	2180x470x1220 mm	75	3,9	1 460,70

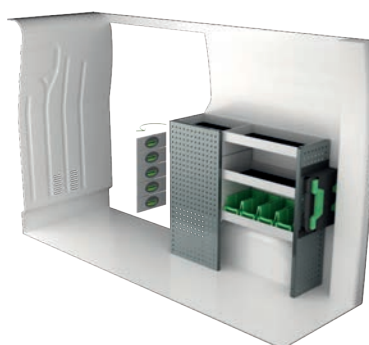

Art.No	LxDxH	Kg	Hr.	€
F40543	1197x300x1000 mm	46	3,3	1 035,00



Art.No	LxDxH	Kg	Hr.	€
F40544	2091x300x1515 mm	72	5,2	1 818,12

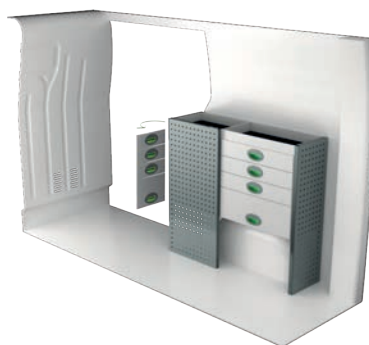

Art.No	LxDxH	Kg	Hr.	€
F40545	1108x300x1000 mm	59	3,6	1 133,35



Art.No	LxDxH	Kg	Hr.	€
F40546	2091x300x1220 mm	83	5,0	1 839,25



Art.No	LxDxH	Kg	Hr.	€
F40547	1063x470x1220 mm	50	2,8	986,45

RENAULT MASTER L2H2

Recommended retail prices valid from 2020-04-01 until further notice. Mounting and VAT is excluded.
Suggested hours is the recommended mounting time for experienced retailers.

On electric and hybrid vans we recommend mounting by an experienced installer. Batteries and cable harnesses for approximately 400 volt must be taken in consideration. Cost of a floor may be added.

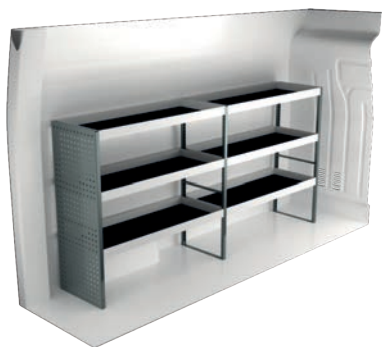

Art.No	LxDxH	Kg	Hr.	€
F40500	2449x470x1220 mm	54	2,5	943,40



Art.No	LxDxH	Kg	Hr.	€
F40501	1287x300x890 mm	44	2,8	894,00



Art.No	LxDxH	Kg	Hr.	€
F40502	2449x470x1220 mm	82	3,9	1 541,55



Art.No	LxDxH	Kg	Hr.	€
F40503	1319x300x1220 mm	69	4,1	1 544,45

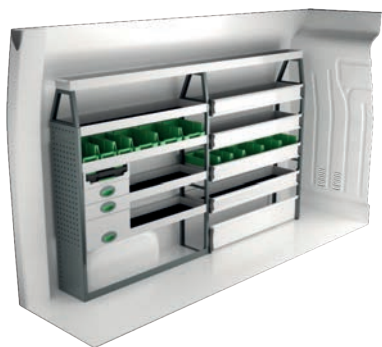

Art.No	LxDxH	Kg	Hr.	€
F40504	2449x300x1515 mm	87	5,2	2 155,81



Art.No	LxDxH	Kg	Hr.	€
F40505	1330x470x855 mm	98	4,1	2 266,33



Art.No	LxDxH	Kg	Hr.	€
F40506	2449x470x1510 mm	106	4,4	2 183,40



Art.No	LxDxH	Kg	Hr.	€
F40507	1242x470x1220 mm	56	2,8	1 057,00

RENAULT MASTER L3H2

Recommended retail prices valid from 2020-04-01 until further notice. Mounting and VAT is excluded.
Suggested hours is the recommended mounting time for experienced retailers.

On electric and hybrid vans we recommend mounting by an experienced installer. Batteries and cable harnesses for approximately 400 volt must be taken in consideration. Cost of a floor may be added.

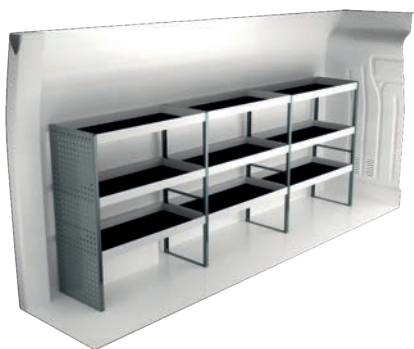

Art.No	LxDxH	Kg	Hr.	€
F40520	3120x470x1220 mm	69	3,4	1 193,65

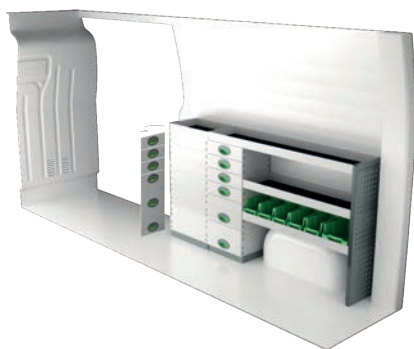

Art.No	LxDxH	Kg	Hr.	€
F40521	1892x300x1000 mm	80	4,1	1 659,35



Art.No	LxDxH	Kg	Hr.	€
F40522	3120x470x1220 mm	106	5,2	2 001,00

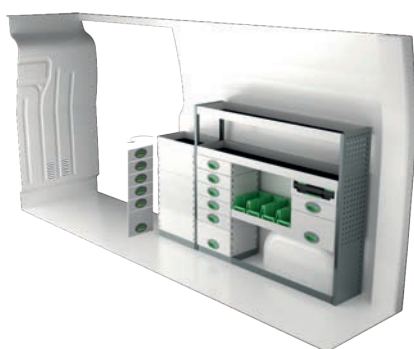

Art.No	LxDxH	Kg	Hr.	€
F40523	1924x300x1220 mm	95	4,8	2 050,25



Art.No	LxDxH	Kg	Hr.	€
F40524	3086x300x1735 mm	140	8,5	3 294,31

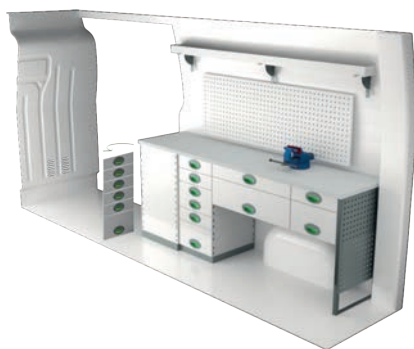

Art.No	LxDxH	Kg	Hr.	€
F40525	2071x470x855 mm	151	4,5	3 056,42



Art.No	LxDxH	Kg	Hr.	€
F40526	3054x470x1526 mm	143	5,0	2 864,40

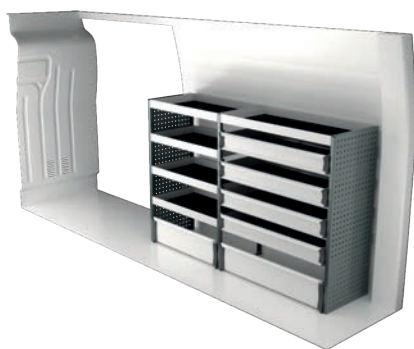

Art.No	LxDxH	Kg	Hr.	€
F40527	1879x470x1220 mm	75	4,3	1 386,75

RENAULT MASTER L4H2

Recommended retail prices valid from 2020-04-01 until further notice. Mounting and VAT is excluded.
Suggested hours is the recommended mounting time for experienced retailers.

On electric and hybrid vans we recommend mounting by an experienced installer. Batteries and cable harnesses for approximately 400 volt must be taken in consideration. Cost of a floor may be added.

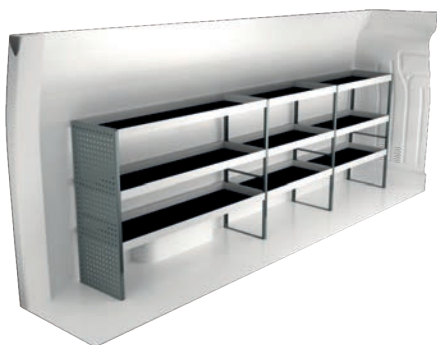

Art.No	LxDxH	Kg	Hr.	€
F40560	3691x470x1220 mm	78	3,4	1 355,30

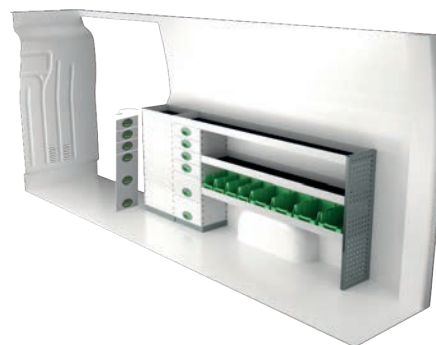

Art.No	LxDxH	Kg	Hr.	€
F40561	2463x300x1000 mm	89	4,1	1 818,55

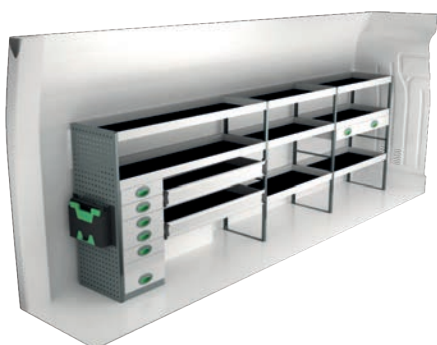

Art.No	LxDxH	Kg	Hr.	€
F40562	3780x470x1220 mm	133	5,2	2 418,25

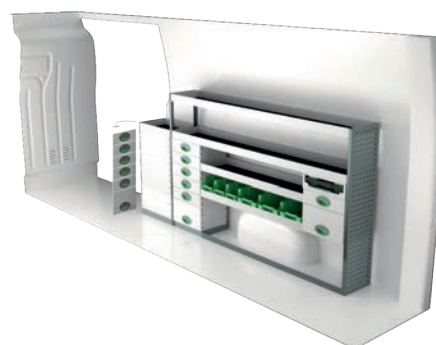

Art.No	LxDxH	Kg	Hr.	€
F40563	2495x300x1220 mm	110	4,8	2 277,30



Art.No	LxDxH	Kg	Hr.	€
F40564	3691x300x1735 mm	157	8,7	3 569,23

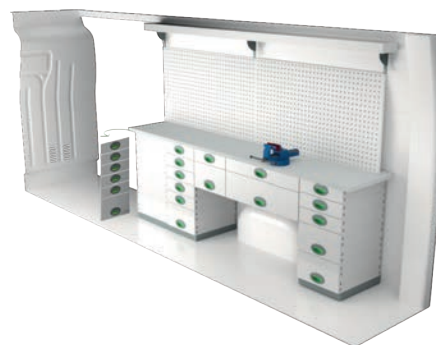

Art.No	LxDxH	Kg	Hr.	€
F40565	2430x470x855 mm	198	6,1	3 743,63

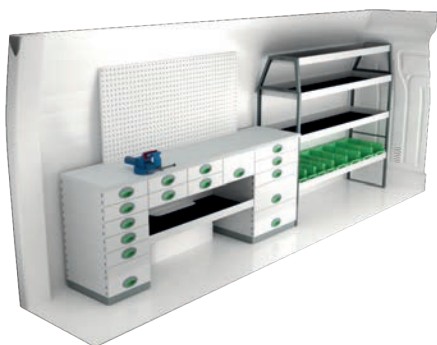

Art.No	LxDxH	Kg	Hr.	€
F40566	3805x470x1526 mm	199	5,6	3 754,65

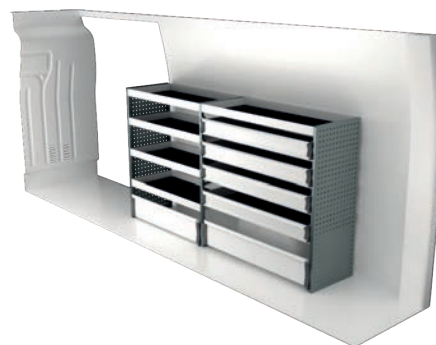

Art.No	LxDxH	Kg	Hr.	€
F40567	2271x470x1220 mm	85	4,3	1 505,90

RENAULT ALASKAN

Recommended retail prices valid from 2020-04-01 until further notice. Mounting and VAT is excluded.
Suggested hours is the recommended mounting time for experienced retailers.

On electric and hybrid vans we recommend mounting by an experienced installer. Batteries and cable harnesses for approximately 400 volt must be taken in consideration. Cost of a floor may be added.



Art.No	Height	Kg	Hr.	€
F45300	214 mm	59	5,7	1 320,00



Art.No	Height	Kg	Hr.	€
F45301	220 mm	57	2,5	854,64

INFORMATION

GENERALLY

The kits include what you see in the drawing as well as installation parts, rubber mats to all shelves and foam to the drawers. System Edström Bilinredningar AB is certified according to SS-EN ISO 9001:2015 to secure the administrative quality and to give us the possibility to keep a high accuracy on deliveries.

All material used in System Edström can be recycled to 100%. We are also certified according to SS-EN ISO 14001:2015.

REMEMBER

Now that you have chosen to have System Edström in your vehicle you have taken the first and most important step to make your mobile workshop safe and functional. From here on it is up to you how safe and functional your working place will be.

Remember;
You as the driver has the full responsibility if you or any one else is injured if the cargo is poorly secured. It is also your responsibility to make sure that the interior is mounted in the safest way possible whatever your choice of workshop, even if they are professionals with knowhow and long experience.

Make sure NOT to exceed the maximum payload of the vehicle.

SECURITY

Our products are tested in two ways, the first and most important is two crashtests, one (ECE 17:07) performed by Milbrook in England and another one performed by Valutec in France (INRS NS286). Learn more about us on our homepage, www.systemedstrom.com.

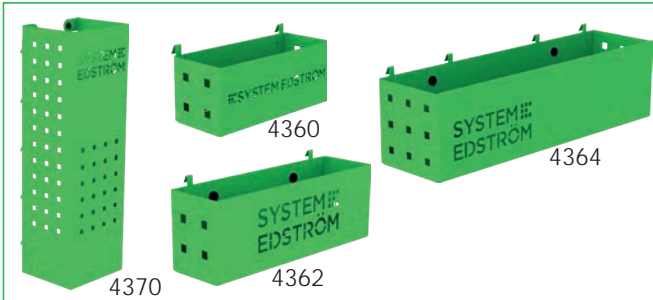

Pegboard tray

Depth	Width	Height	Kg	Part.No	€
82	200	80	0,5	4360	26,10
82	285	102	0,8	4362	31,55
122	455	122	1,5	4364	42,45
153	179	575	3,0	4370	65,20

A number of different trays that solve (almost) all storage problems.



Internal ladder holder

Length	Kg	Part.No	€
2400	3,9	T8900	227,45

Store your ladder on the inside of the roof, pull it back to the rear door in a simple operation. The aluminum rail comes in two parts with a joining piece.



Hose/Cable rack

Depth	Width	Height	Kg	Part.No	€
79	267	168	0,5	4077	26,95

Tube holder

66	194	123	0,4	4349	24,95
----	-----	-----	-----	------	-------



Universal hook

Depth	Width	Height	Kg	Part.No	€
85	80	100	0,2	4356	11,45
61	83	55	0,1	4357	9,90

Simplicity at its best, heavy duty hooks, to be mount on a pegboard or hang it on the edge of a shelf.

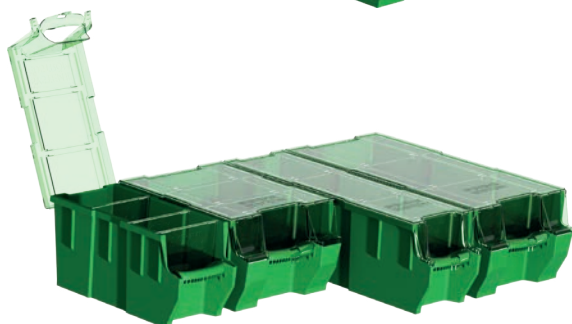

Plastic bin for shelves

Depth	Width	Height	Kg	Part.No	€
300	145	154	0,4	3050	8,55
300	235	154	0,5	3052	11,25
470	145	154	0,5	3055	11,65
470	235	154	0,5	3057	14,35

Transparant lid for plastic bins

Depth	Width	Fits	Kg	Part.No	€
300	150	3050	0,2	3060	5,20
300	240	3052	0,2	3062	8,30
470	150	3055	0,2	3065	8,75
470	240	3057	0,4	3067	13,00

Dividers for plastic bins

Width	Height	Fits	Part.No	€
140	154	3050,55	3070	2,40
230	154	3052,57	3072	2,70

Bracket for dropfront shelves

Depth	Kg	Part.No	€
300	0,1	3081	4,60
470	0,2	3082	5,20



Clothes hook

Depth	Width	Height	Kg	Part.No	€
31	295	40	0,3	2706	11,20
31	465	40	0,5	2708	15,80

We call it a clothes hook but, needless to say, you can use it to hang up whatever you want on it.



Strap with brackets

Information	Width	Part.No	€
1200 mm, nylon strap	25	4365	20,70
1000 mm, elastic strap	25	4366	22,30

The brackets will fit on our pegboards.

ACCESSORIES

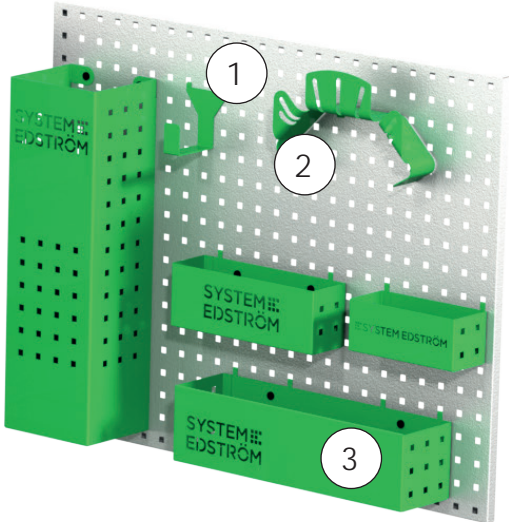
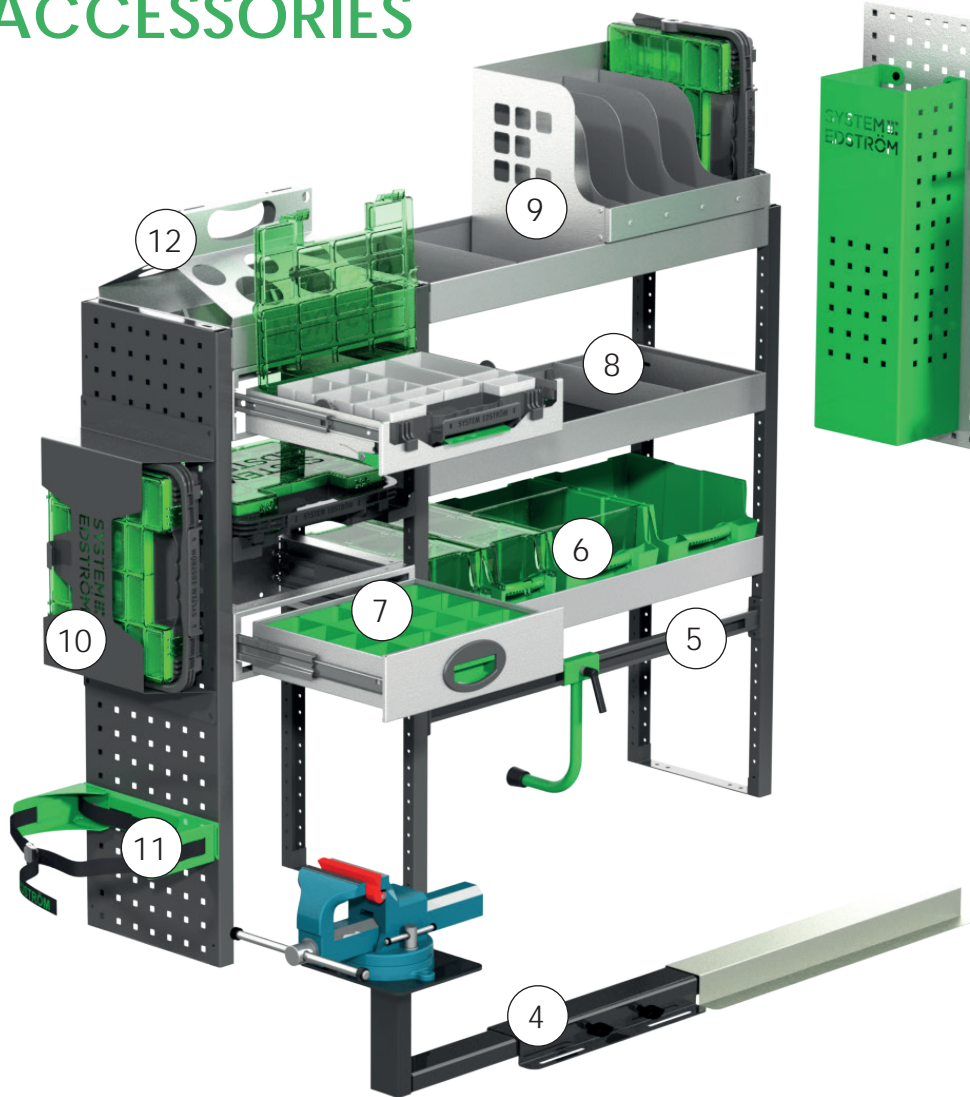

Pos.	Description
1	Universal hook
2	Cable/Hose rack
3	Pegboard basket
4	Vice and holders
5	Case support
6	Plastic bins
7	Drawer inserts
8	Shelf dividers
9	Tool case/File holder
10	Tool case
11	Gas bottle holders
12	Can/Tube holder

Accessory package No. 1		Accessory package No. 2		Security package	
Art.No	€	Art.No	€	Art.No	€
F11001	78,42	F11002	161,09	F11003	292,45
Pegboard not included.		Pegboard not included.			

For more products: www.systemedstrom.com
Prices are recommended list prices, unmounted, excluding VAT.
Freight and cargo carrier may be added.
We apply sales terms according to LCV14.



Up to 5 years
warranty



Crash tested



Made in Swe-
den

SYSTEM
EDSTRÖM

SYSTEM EDSTRÖM BILINREDNINGAR AB
Råseborgsgatan 11
164 74 Kista
Sweden

CONTACT
Order +46 (0)10 102 95 00
Sales +46 (0)10 102 95 01
Switchboard +46 (0)8 590 920 20
info@edstrom.se